

SHP731-A1

SHP732-A1

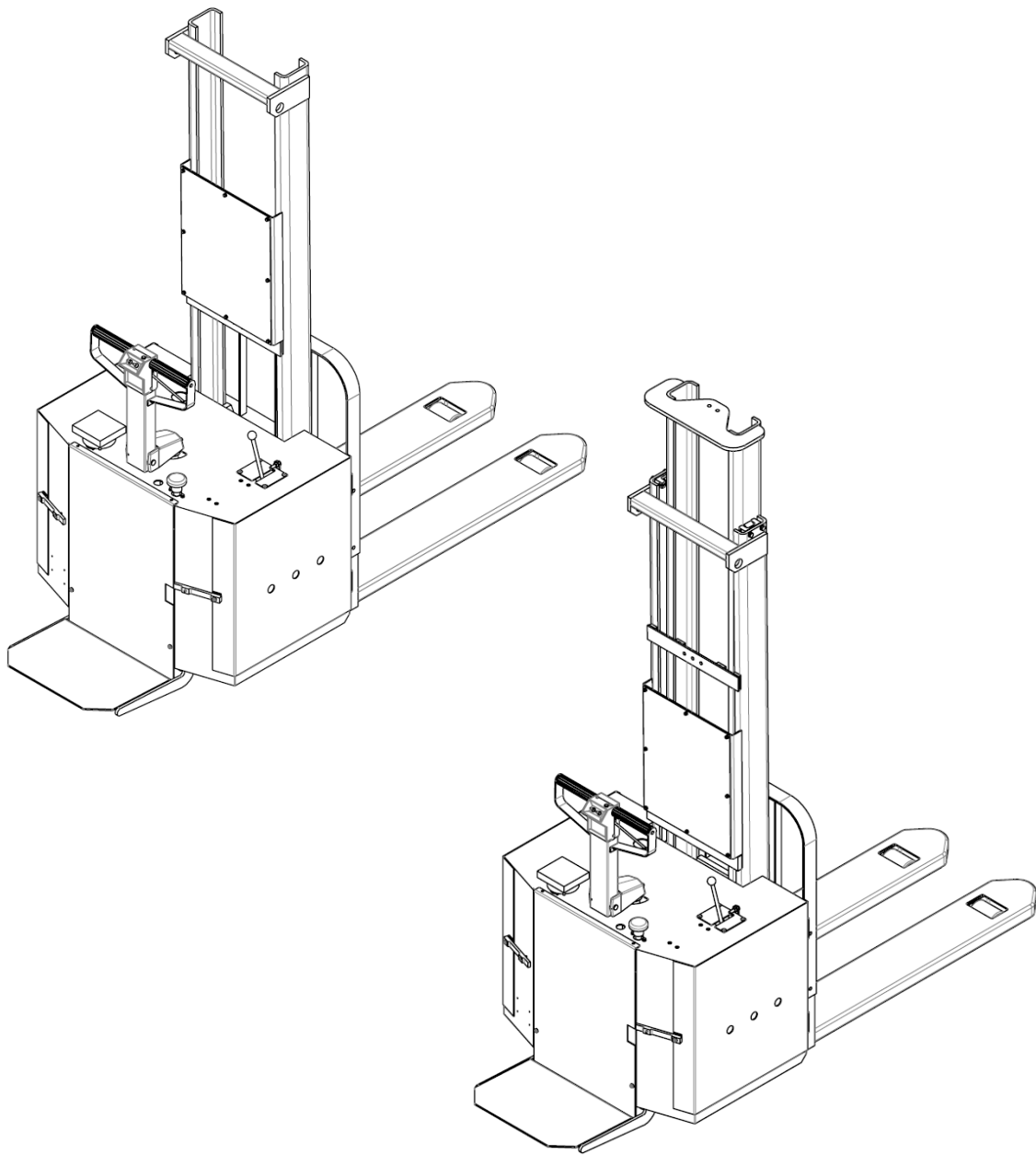

FRAME

SHP-73

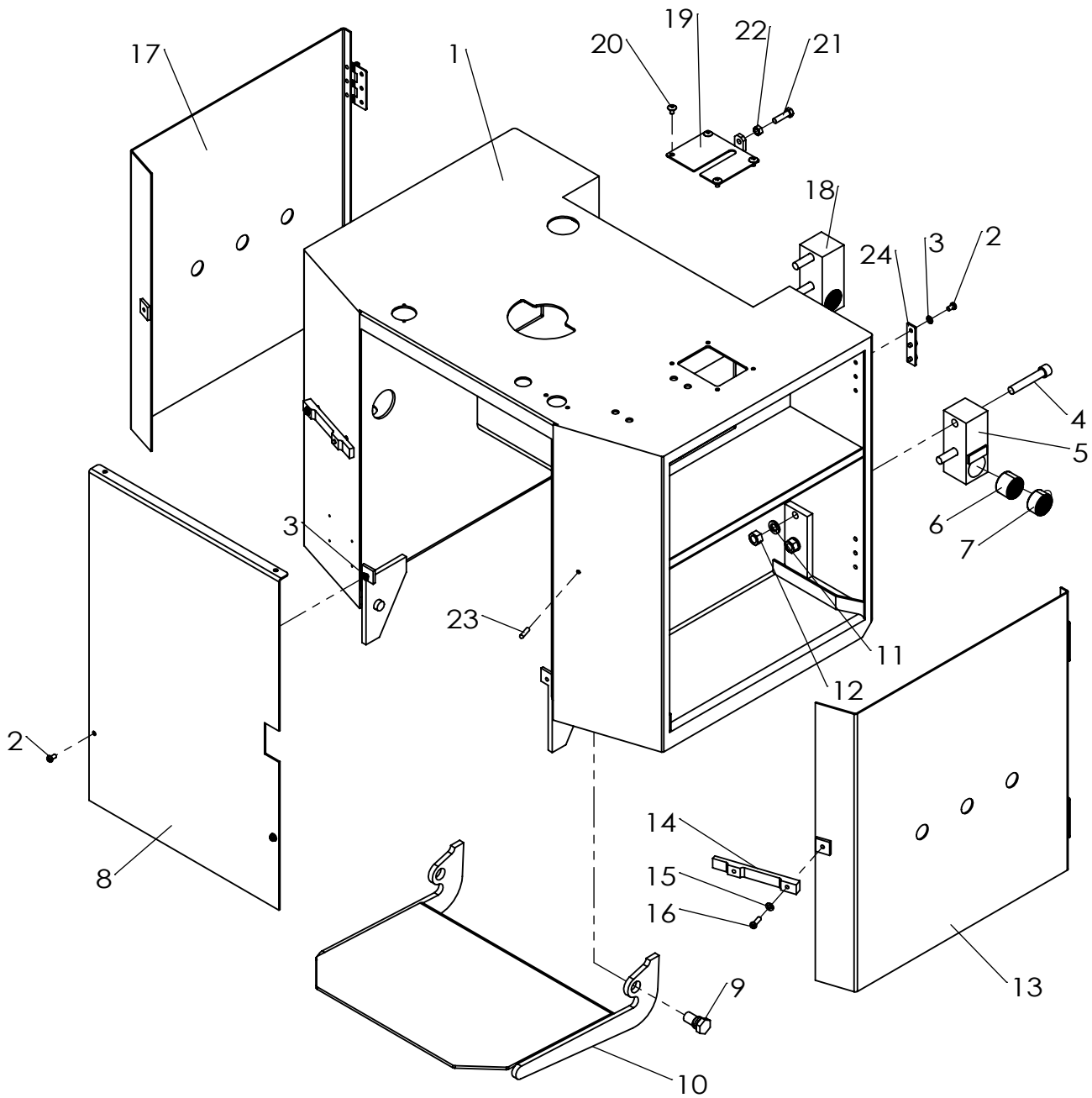

FRAME

SHP731-A1,SHP732-A1

NO.	PARTS NO	PARTS NAME	Q' ty	DRAWING NO
1	1405-0110	FRAME	1	2011642H
2	0001-0610	P-BOLT (+) M6x10	14	
3	0020-0006	SW M6	14	
4	0002-1260	HS-BOLT M12x60	4	
5	1405-0102	FRAME HINGE-L	1	EX-0717A
6	0136-3026	NEEDLE BEARING HK-3026	2	
7	0136-3020	NEEDLE BEARING HK3020	2	
8	1405-0103	REAR COVER	1	EX-1452
9	1405-0104	STEP PIN	2	EX-4303A
10	1405-0105	STEP	1	2003008C
11	0020-0012	SW M12	4	
12	0010-0012	H-NUT M12	4	
13	1405-0106	SIDE COVER-L	1	EX-1451
14	0060-0001	RUBBER BAND	2	4000353
15	0021-0006	PW M6	2	
16	0001-0620	P-BOLT (+) M6x20	2	
17	1405-0107	SIDE COVER-R	1	EX-1451
18	1405-0108	FRAME HINGE-R	1	EX-0717A
19	1800-0113	VALVE COVER	1	4009462A
20	0006-0610	P+BOLT (+) M6x10	4	
21	0000-0830	H-BOLT M8x30	1	
22	0010-0008	H-NUT M8	1	
23		RUBBER PATCH PIN	2	4001736
24		HINGE SPACER	4	52078-S7015

MAST

SHP-731-A1

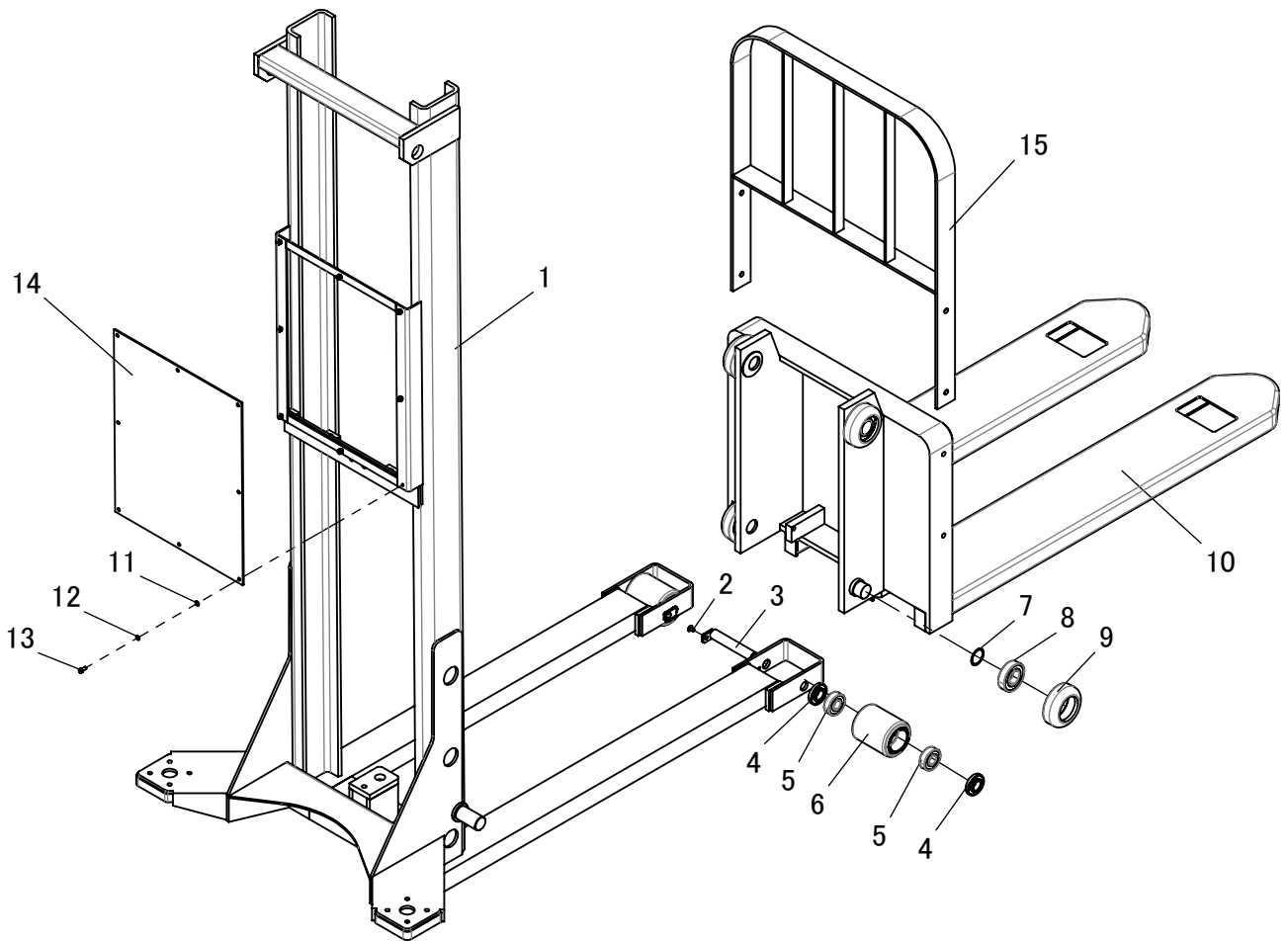

MAST

SHP-731-A1

NO.	PARTS NO	PARTS NAME	Q' ty	DRAWING NO
1	1405-0206	OUT MAST	1	2009437D
2	0007-0610	F-BOLT (+) M6x10	2	
3	1405-0202	LOAD WHEEL PIN	2	EX-0975
4	1110-1505	BEARING COVER	4	EX-1104
5	0133-6204	BEARING 6204ZZ	4	
6	1110-1506	LOAD WHEEL	2	φ78x100 ウレタン
7	1500-1514	SHIM	16	φ31xφ37x0.8
8	0133-6206	BEARING 6206ZZ	4	
9	1503-1506	MAST ROLLER	4	EX-5130A
10	1405-0203	FORK	1	E-3175B
11	0021-0005	PW M5	8	
12	0020-0005	SW M5	8	
13	0000-0512	H-BOLT M5x12	8	
14		PLATE	1	52954-S7001
15	1405-0205	BACK REST	1	E-4380

MAST

SHP-732-A1

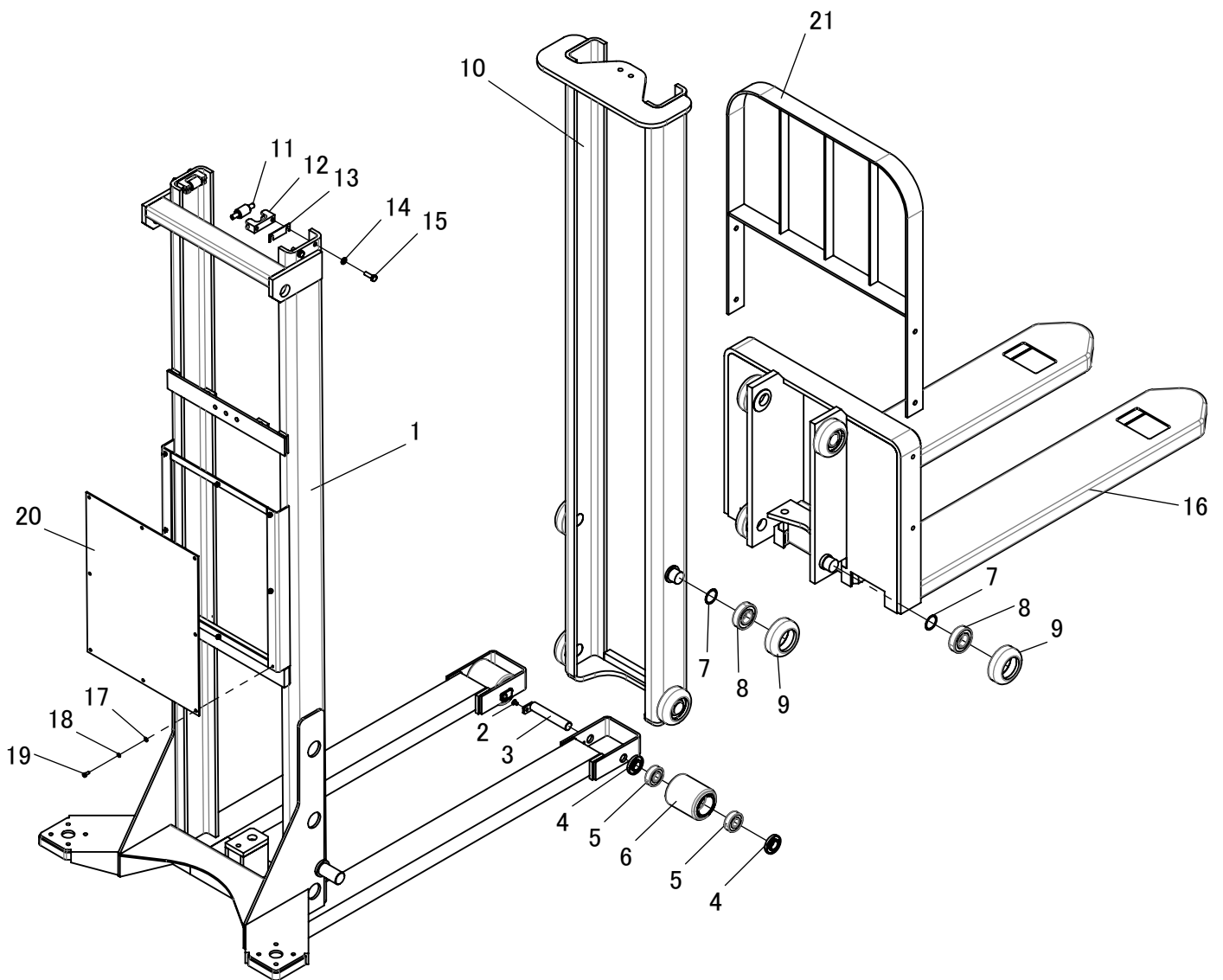

MAST

SHP-732-A1

NO.	PARTS NO	PARTS NAME	Q' ty	DRAWING NO
1	1406-0206	OUT MAST	1	2009440D
2	0007-0610	F-BOLT (+) M6x10	2	
3	1405-0202	LOAD WHEEL PIN	2	EX-0975
4	1110-1505	BEARING COVER	4	EX-1104
5	0133-6204	BEARING 6204ZZ	4	
6	1110-1506	LOAD WHEEL	2	φ78x100 ウレタン
7	1500-1514	SHIM	16	φ31xφ37x0.8
8	0133-6206	BEARING 6206ZZ	8	
9	1503-1506	MAST ROLLER	8	EX-5130A
10	1406-0202	INNER MAST	1	E-3009
11	1501-0204	MAST SIDE ROLLER	2	EX-0735B
12	1501-0205	SIDE ROLLER BRACKET	2	EX-3967B
13	1501-0206	SIDE ROLLER SHIM	4	EX-0736A
14	0020-0008	SW M8	4	
15	0000-0825	H-BOLT M8x25	4	
16	1406-0203	FORK	1	E-8377F
17	0021-0005	PW M5	8	
18	0020-0005	SW M5	8	
19	0000-0512	H-BOLT M5x12	8	
20		PLATE	1	52954-S7001
21	1405-0205	BACK REST	1	E-4380

CHAIN WHEEL SHP731

SHP731

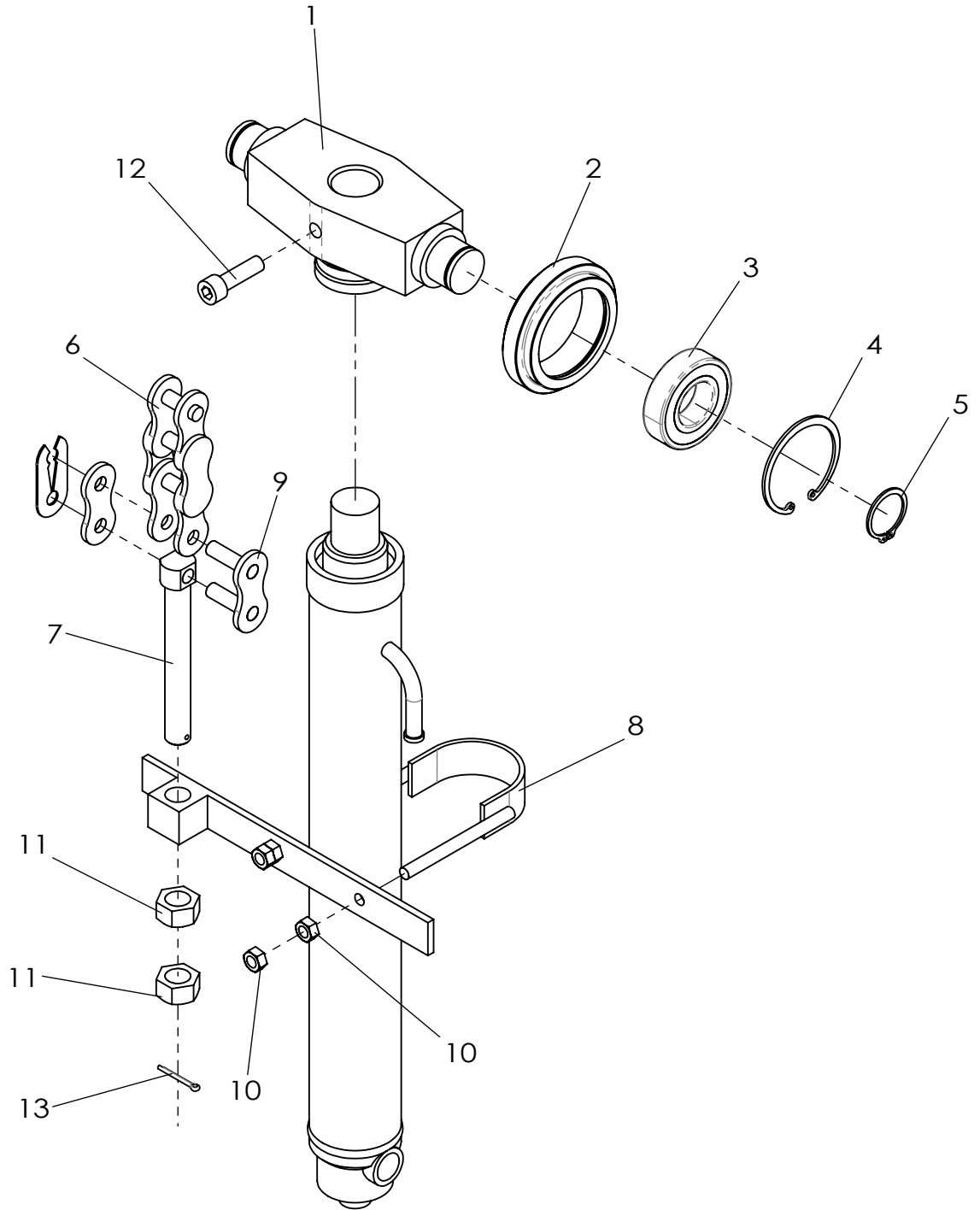

CHAIN WHEEL

SHP731

NO.	PARTS NO	PARTS NAME	Q' ty	DRAWING NO
1	1405-0402	CHAIN WHEEL BRACKET	1	EX-0362B
2	1405-0403	CHAIN WHEEL	1	EX-1352
3	0133-6206	BEARING 6206ZZ	1	
4	0040-2064	SNAP RING	1	
5	0040-1030	SNAP RING S-30	1	
6	1405-0404	LIFT CHAIN RS60	1	
7	1405-0405	CHAIN END BOLT	1	EX-1268
8	1405-0406	CYLINDER BAND	1	EX-0835A
9	1405-0407	CHAIN JOINT	1	
10	0010-0008	H-NUT M8	4	
11	0010-0016	H-NUT M16	2	
12	0002-1035	HS-BOLT M10x35	1	
13	0032-0325	SPLIT PIN ϕ 3x25	1	

CHAIN WHEEL

SHP732

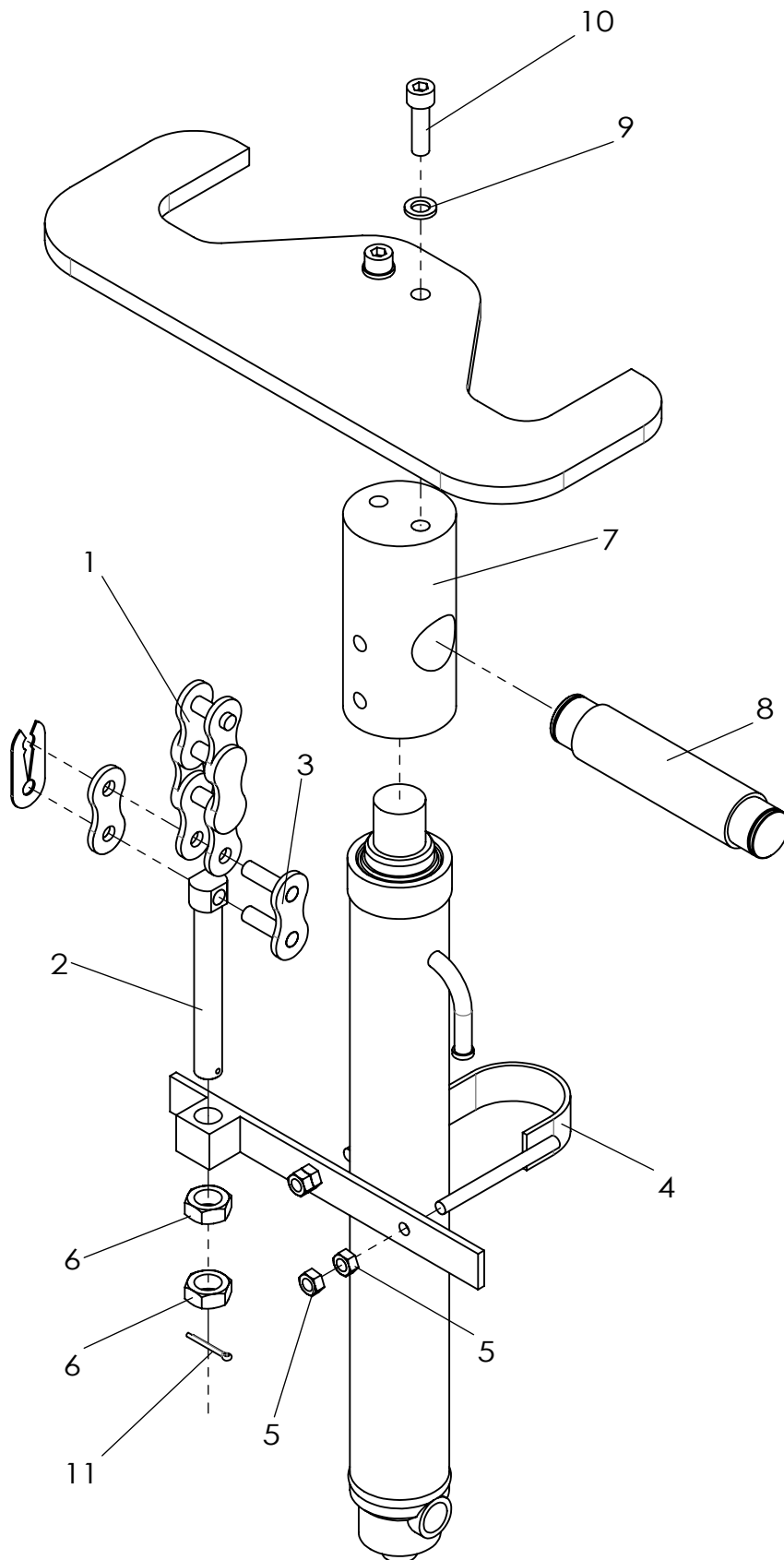

CHAIN WHEEL

SHP732

NO.	PARTS NO	PARTS NAME	NUMBER	DRAWING NO
1	1405-0404	LIFT CHAIN RS60	1	
2	1405-0405	CHAIN END BOLT	1	EX-1268
3	1405-0407	CHAIN JOINT	1	
4	1405-0406	CYLINDER BAND	1	EX-0835A
5	0010-0008	H-NUT M8	4	
6	0017-0016	NUT TYPE 3 M16	2	
7	1406-0402	CHAIN WHEEL BRACKET	1	EX-2354-1
8	1406-0403	CHAIN WHEEL PIN	1	EX-2354-2
9	0020-0010	SW M10	2	
10	0002-1035	HS-BOLT M10x35	2	
11	0032-0325	SPLIT PIN ϕ 3x25	1	

HANDLE

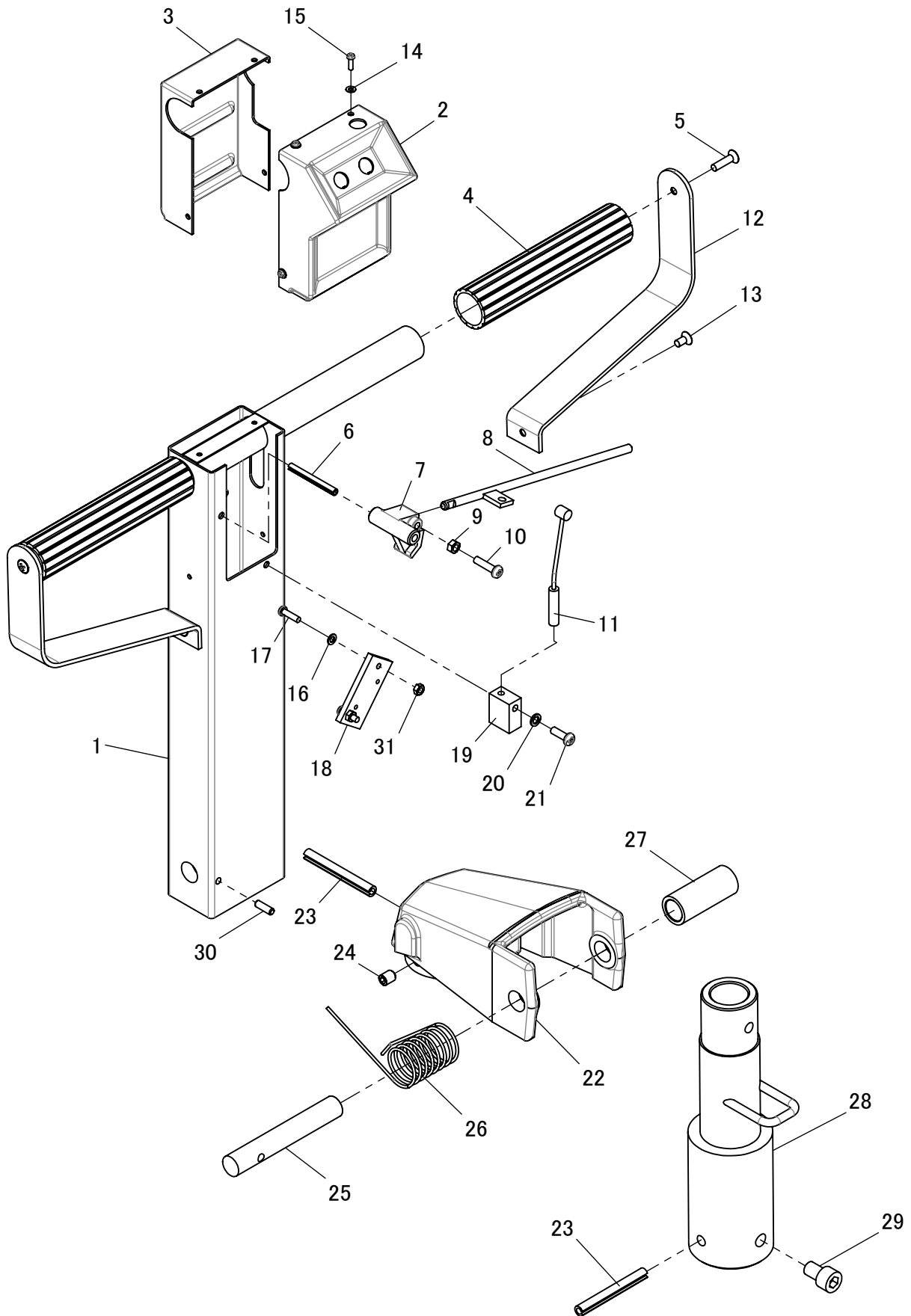

HANDLE

NO.	PARTS NO	PARTS NAME	Q' ty	DRAWING NO
1	1405-1600	HANDLE POST	1	2005616L
2	1405-1601	COVER A	1	EX-3751
3	1405-1602	COVER-B	1	EX-3752
4	0061-0002	GRIP	2	4006556A
5	0007-0520	F+BOLT(+) M5x20	2	
6	0034-0545	ROLL PIN ϕ 5x45	1	
7	1405-1603	MICROCAM	1	EX-3754B
8	1405-1004	LEVER	1	EX-3755D
9	0010-0005	H-NUT M5	1	
10	0003-0520	ナベビス(+) M5x20	1	
11	1100-0914	WIRE	1	EX-250A
12	1405-1606	HANDLE GUARD	2	4006552
13	0007-0510	F+BOLT(+) M5x10	2	
14	0021-0003	PW M3	4	
15	0001-0310	P-BOLT(+) M3x10	4	
16	0021-0004	PW M4	2	
17	0001-0415	P-BOLT(+) M4x15	2	
18	1405-1607	MICRO SWITCH BASE	1	4003756C
19	1405-1608	WIRE GUIDE	1	EX-3757A
20	0020-0005	SW M5	1	
21	0001-0515	P-BOLT(+) M5x15	1	
22	1405-1609	HANDLE BRACKET	1	2005607C
23	0034-0865	ROLL PIN ϕ 8x65	2	
24	0003-0810	S-BOLT M8x10	1	
25	1405-1610	HANDLE BRACKET PIN	1	EX-3764A
26	1405-1611	HANDLE RETURN SPRING	1	EX-4955
27	1405-1613	SPRING COLLAR	1	40111724
28	1405-1612	HANDLE COUPLING	1	EX-3761B
29	0002-1015	HS-BOLT M10x15	1	
30	0003-0515	S-BOLT M5x15	1	
31	0010-0004	H-NUT M4	2	

DRIVE 1

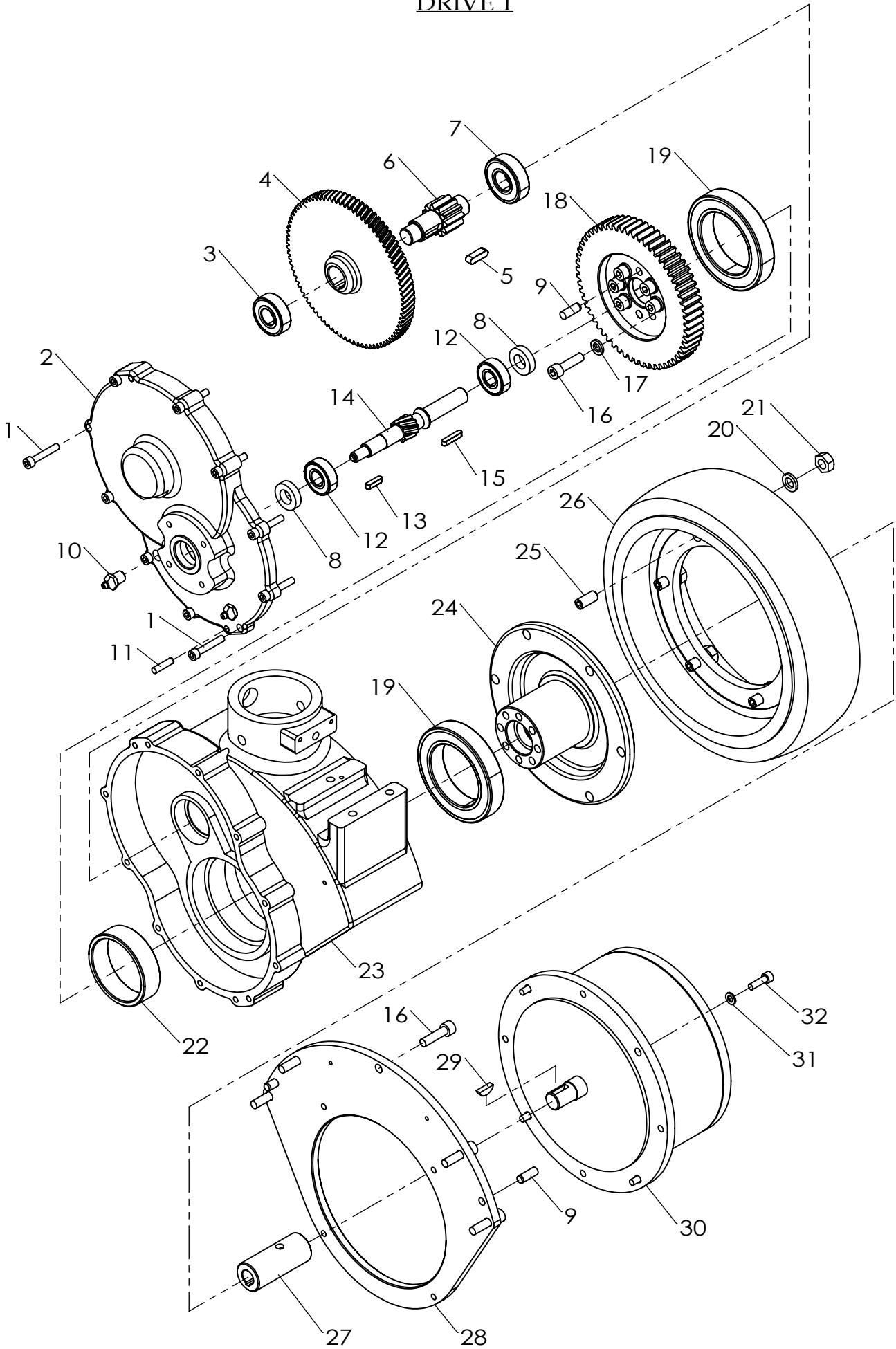

DRIVE 1

SHP-103, SHP-73

NO.	PARTS NO	PARTS NAME	Q' ty	DRAWING NO
1	0002-0635	HS-BOLT M6x35	10	
2	1603-0801	COVER	1	3002866
3	0133-6203	BALL BEARING 6203ZZ	1	
4	1603-0802	HELICAL GEAR	1	4010150
5	0051-0724	KEY 7x24	1	
6	1603-0803	SPUR PINION	1	4010151
7	0133-6204	BEARING 6204ZZ	1	
8	0067-0010	OIL SEAL	2	AC15287
9	0030-0822	PARALLEL PIN 8x22	4	
10	0075-1401	GREASE NIPPLE 1/4	2	
11	0030-0625	PARALLEL PIN 6x25	2	
12	0133-6202	BALL BEARING 6202ZZ	2	
13	0051-0520	KEY 5x20	1	
14	1603-0804	INPUT SHAFT	1	4010149
15	0051-0525	KEY 5x25	1	
16	0002-0830	HS-BOLT M8x30	11	
17	0020-0008	SW M8	6	
18	1603-0805	SPUR GEAR	1	4010152
19	0134-6013	BALL BEARING 6013DDU	2	
20	0020-0010	SW M10	6	
21	0010-0010	H-NUT M10	6	
22	1603-0806	COLLAR	1	4010153
23	1603-0807	CASING	1	2012416A
24	1603-0808	TIRE BOSS	1	3002871
25	0009-1022	S-BOLT M10x22	6	
26	1603-0809	TIRE 285x80 (SOLID)	1	2011858B
27	1100-0805	COUPLING	1	EX-3769
28	1603-0810	MOTOR MOUNTING PLATE	1	3002870
29	0050-0519	WOODRUFF KEY 5x19	1	
30	9204-0001	MOTOR ASSEMBLY	1	3002878

DRIVE PARTS

SHP-103, SHP-73

NO.	PARTS NO	PARTS NAME	Q' ty	DRAWING NO
31	0020-0006	SW M6	4	
32	0002-0620	HS-BOLT M6x20	4	
	1700-0800	DRIVE ASS' Y	1	

DRIVE 2

SHP-103, SHP-73

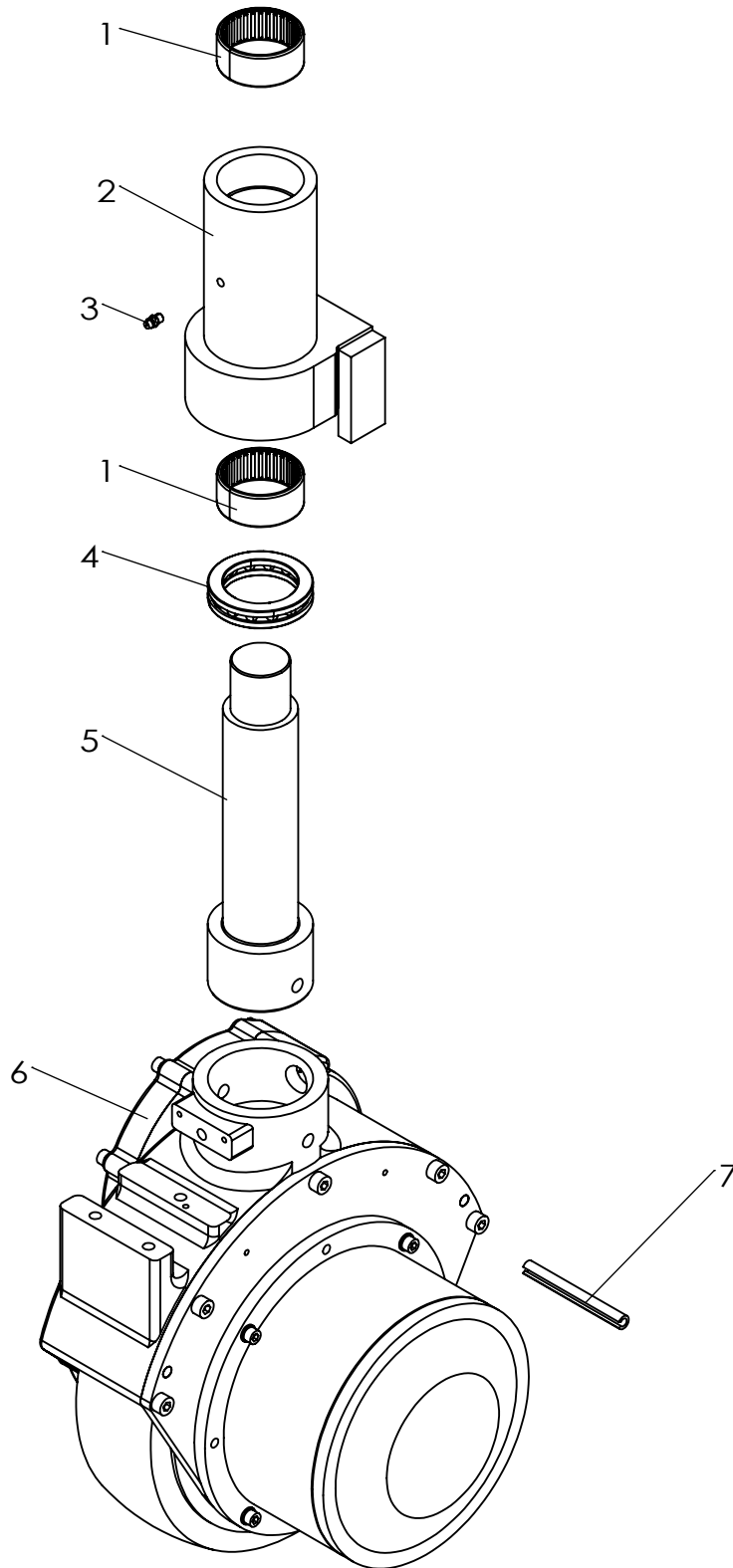

DRIVE 2

SHP-103, SHP-73

NO.	PARTS NO	PARTS NAME	Q' ty	DRAWING NO
1	0136-5025	NEEDLE BEARING HK-5025	2	
2	1405-1902	DRIVE METAL	1	EX-2947
3	0075-0601	GREASE NIPPLE M6	1	
4	0135-0001	THRUST BEARING 51110	1	
5	1405-1903	DRIVE BRACKET PIN	1	EX-127D
6	1700-0800	DEIVE UNIT	1	
7	0034-1090	ROLL PIN ϕ 10x90	1	

BRAKE

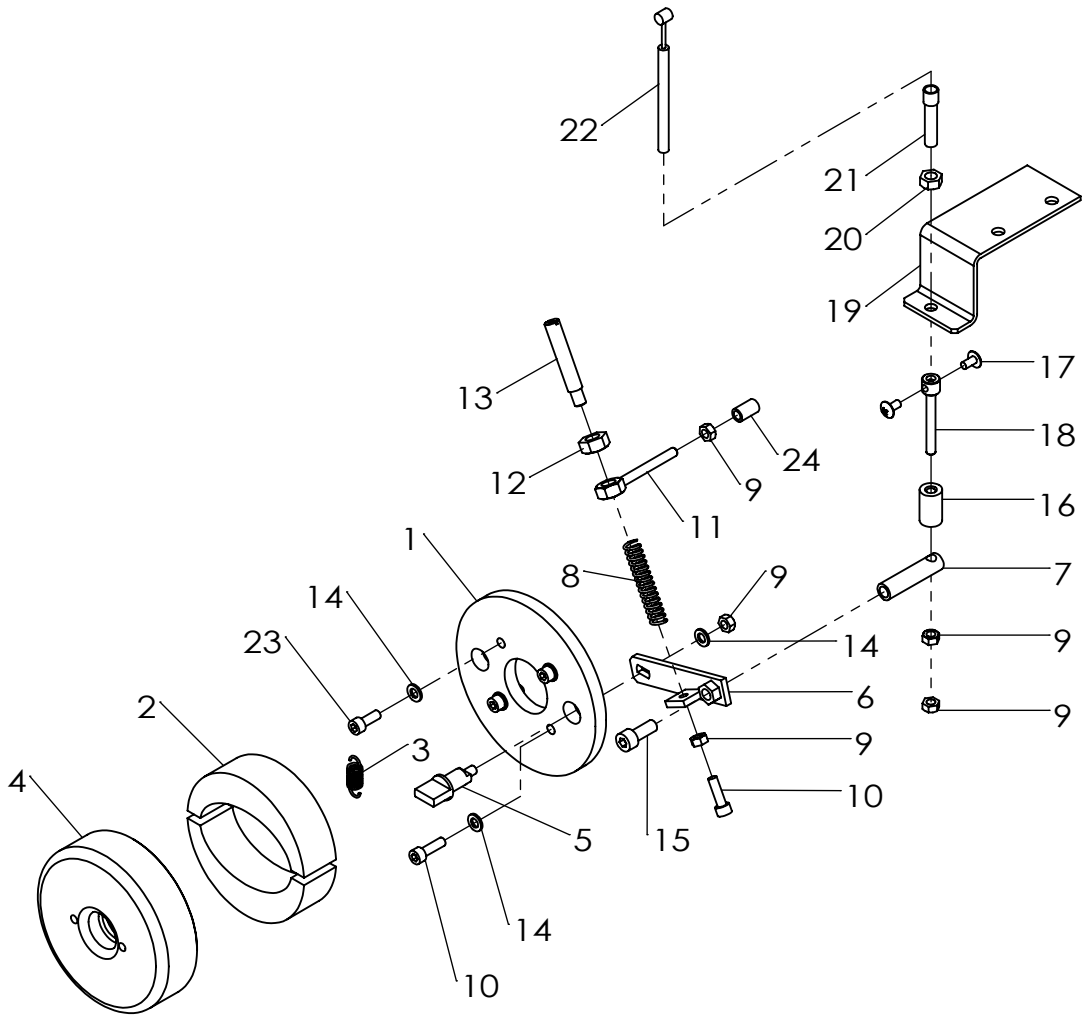

BRAKE

f	PARTS NO	PARTS NAME	Q' ty	DRAWING NO
1	1100-0901	BRAKE BASE	1	EX-0313C
2	1100-0916	BRAKESHOE	1	VB-101
3	1100-0903	SHOE SPRING	1	EX-0317
4	1100-0904	DRUM	1	4001081F
5	1100-0905	CAM	1	EX-0320B
6	1100-0906	BRAKE ARM	1	EX-1036A
7	1100-0907	ARM HINGE	1	E-2526-13
8	1100-0908	SPRING	1	EX-1395
9	0010-0006	H-NUT M6	5	
10	0002-0620	HS-BOLT M6x20	4	
11	1100-0909	BRAKE ADJUST BOLT	1	4008459A
12	0010-0010	H-NUT M10	1	
13	1100-0910	BRAKE ADJUST	1	EX-1507C
14	0020-0006	SW M6	5	
15	0002-0820	HS-BOLT M8x20	1	
16	0025-0615	SPACER	1	∅ 15x ∅ 6x25L
17	0006-0510	P+BOLT (+) M5x10	2	
18	1100-0911	WIRE END	1	EX-1317A
19	1100-0915	CABLE HOLDER	1	4008431B
20	0010-0008	H-NUT M8	1	
21	1100-0913	ADJUST BOLT	1	EX-250A
22	1100-0914	WIRE	1	EX-250A
23	0002-0616	HS-BOLT M6x16	1	
24	1100-0958	COLLAR	1	EX-4823A

CASTER

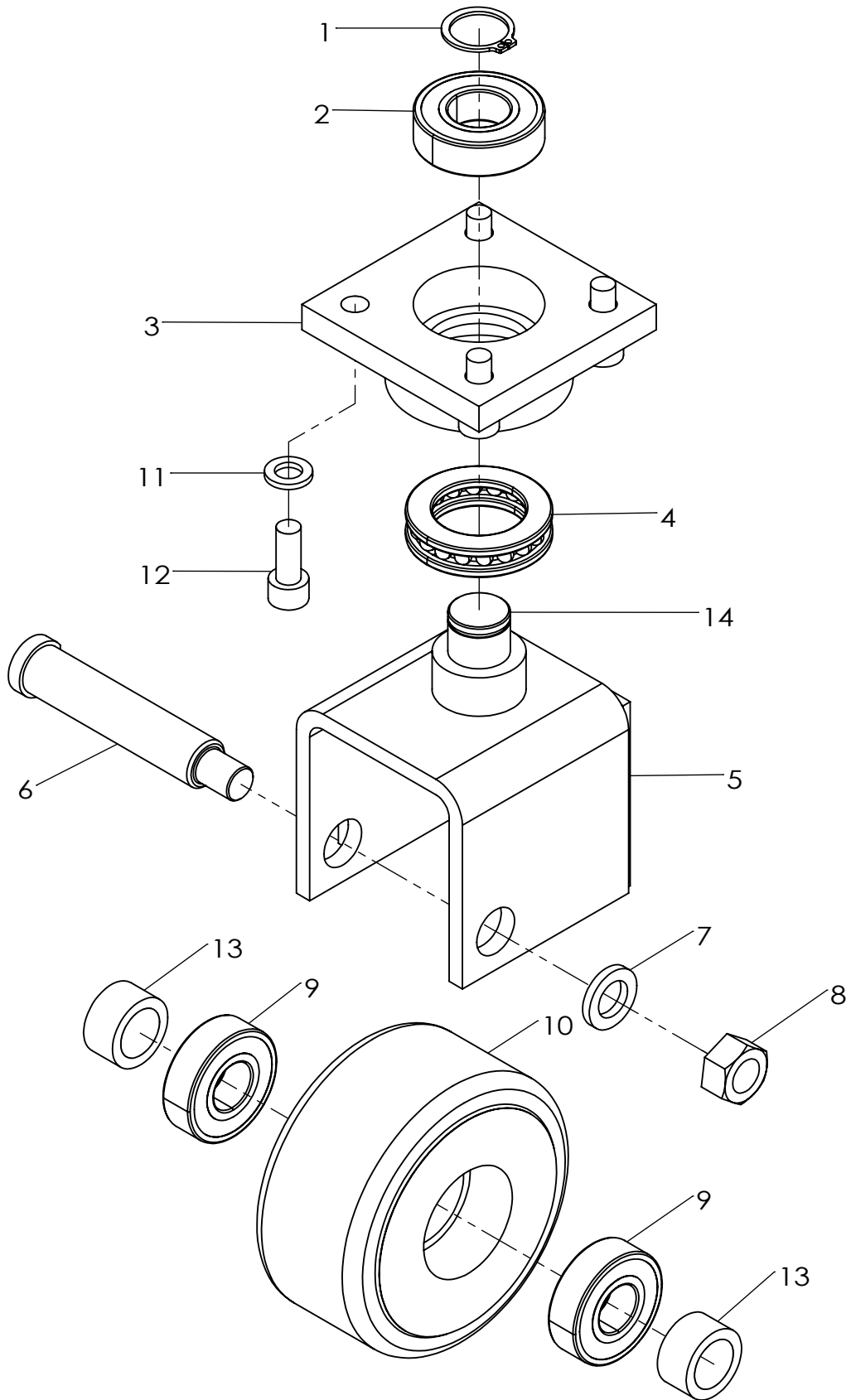

CASTER

SHP-73

NO.	PARTS NO	PARTS NAME	Q' ty	DRAWING NO
1	0040-1020	SNAP RING S-20	1	
2	0133-6004	BALL BEARING 6004ZZ	1	
3	1405-1702	CASTER BASE	1	EX-1585
4	0133-6203	BEARING 51106	1	
5	1405-1703	CASTER FORK	1	EX-1586
6	1405-1704	WHEEL SHAFT	1	EX-1587
7	0020-0012	SW M12	1	
8	0010-0012	H-NUT M12	1	
9	0133-6203	BALL BEARING 6203ZZ	2	
10	1405-1705	CASTER TIRE ϕ 100x ϕ 50 URETHANE	1	EX-1097A
11	0020-0008	SW M8	4	
12	0002-0820	HS-BOLT M8x20	4	
13	1405-1706	CASTER COLLAR	2	EX-1588
14		CASTER FORK PIN	1	EX-1589
	1405-1700	CASTER ASS' Y	2	

OIL PIPING

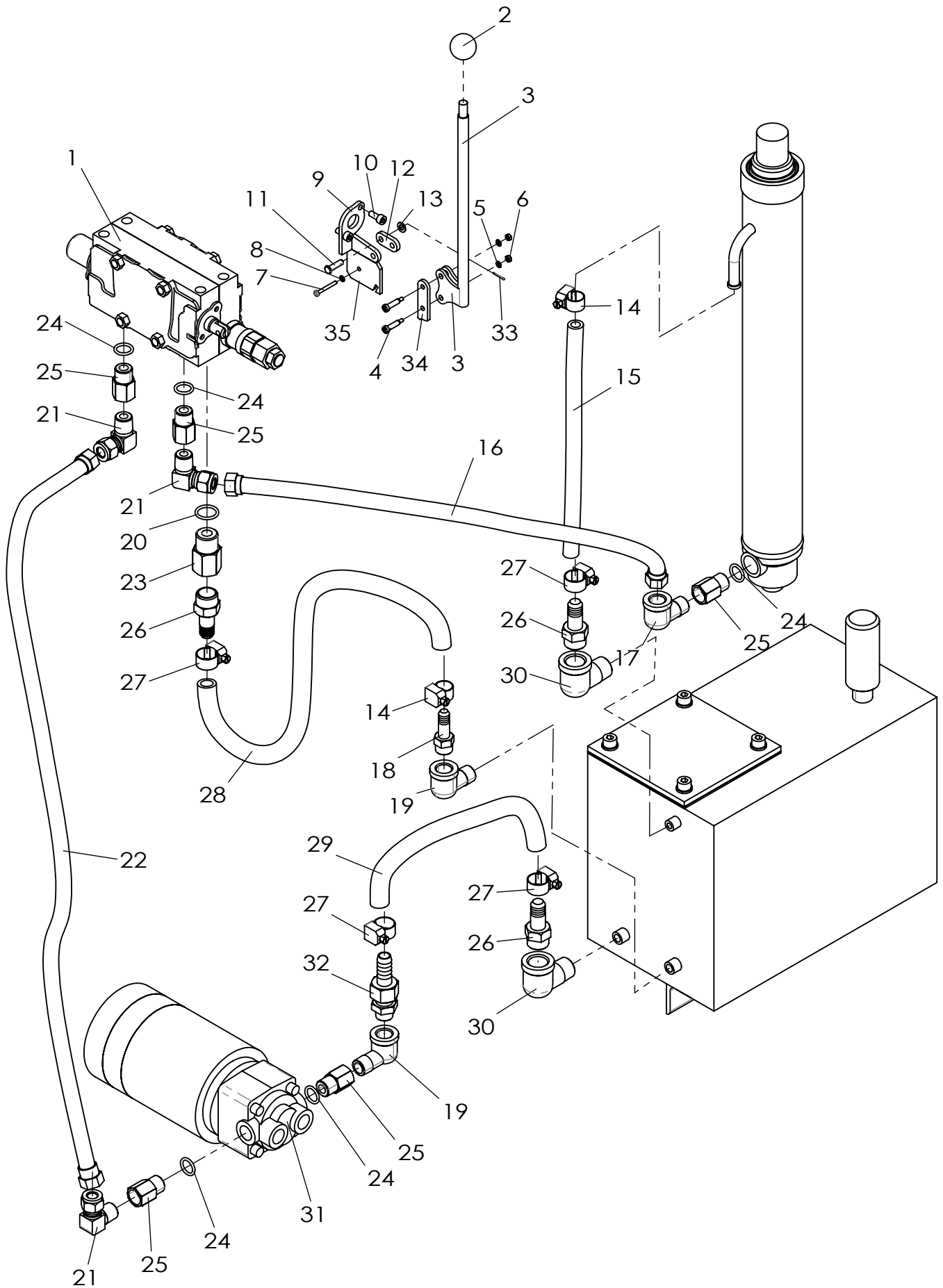

OIL PIPING

SHP731-AS, SHP732-A1

NO.	PARTS NO	PARTS NAME	Q' ty	DRAWING NO
1	1405-1210	VALVE KVSE36-1	1	
2	0062-0001	KNOB M8x25	1	
3	0170-0002	LEVER 190B	1	EX-4476A
4	0170-0011	LEVER PIN MSB4.5-15	2	
5	0022-0003	CON-SW ϕ 3	2	
6	0010-0003	H-NUT M3	2	
7	0001-0325	P-BOLT (+) M3x25	1	
8	0020-0003	SW M3	1	
9	0170-0013	LIMIT BRACKET VP-184-340	1	4009417
10	0002-0512	HS-BOLT M5x12	2	
11	0170-0014	LINK PIN	1	
12	0170-0012	LINK	1	
13	0021-0005	PW M5	1	
14	0105-0016	HOSE BAND ϕ 16	2	
15	0101-0915	VINYL HOSE ϕ 9x ϕ 15x870	1	
16	0102-9100	HOSE HP ϕ 9x1000 (3/8)	1	
17	0080-0013	STREET ELBOW HP 3/8	1	
18	0073-0318	HOSE NIPPLE 3/8x ϕ 10.5	1	
19	0080-0001	STREET ELBOW 3/8	2	
20	0042-1018	O-RING P18	1	
21	0080-0002	ELBOW 90° 3/8	3	
22	0102-9060	HOSE HP ϕ 9x600 (3/8)	1	
23	0080-0005	BUSHING PF1/2xPT1/2	1	
24	0042-1014	O-RING P14	5	
25	0080-0006	BUSHING PF3/8xPT3/8	5	
26	0073-0112	HOSE NIPPLE 14x1/2	3	
27	0105-0019	HOSE BAND ϕ 19	4	
28	0101-1218	VINYL HOSE ϕ 12x ϕ 18x550	1	
29	0101-1218	VINYL HOSE ϕ 12x ϕ 18x360	1	
30	0080-0080	STREET ELBOW 1/2	2	

OIL PIPING

SHP731-AS, SHP732-A1

NO.	PARTS NO	PARTS NAME	Q' ty	DRAWING NO
31	1405-1102	PUMP ASSY YP10-2.5L	1	
32	0073-0319	HOSE NIPPLE 3/8x ϕ 14	1	
33	0032-0110	SPLIT PIN ϕ 1x10	1	
34	0170-0021	CAM-A	1	4009417
35		MICRO BRACKET	1	4009419A

LIFT CYLINDER

SHP731-A1

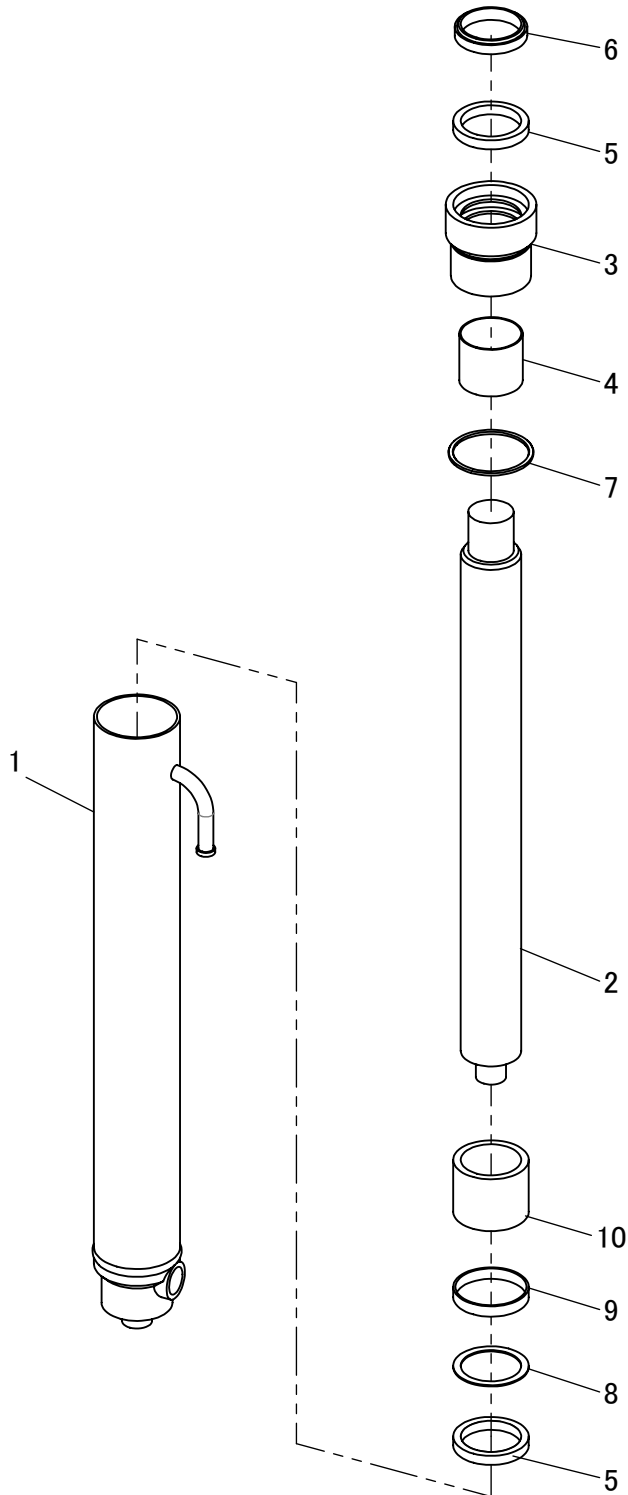

LIFT CYLINDER

SHP731-A1

NO.	PARTS NO	PARTS NAME	Q' ty	DRAWING NO
1	1500-0508	CYLINDER TUBE ASSY	1	
2	1500-0509	PISTON ROD ASSY	1	
3		CYLINDER HEAD	1	
4		BUSH	1	
5		U RING	2	
6		WIPER RING	1	
7		O RING JASO F404 2050	1	
8		BACK UP RING	1	
9	1500-0510	BUSH	1	
10	1405-0504	SPACER	1	
	1405-0503	LIFT CYLINDER ASS' Y	1	
	1500-0512	PACKING SET (No. 5, 6, 7, 8)	1 SET	
	1500-0513	CYLINDER HEAD KIT (No. 3, 4)	1 SET	

LIFT CYLINDER

SHP732-A1

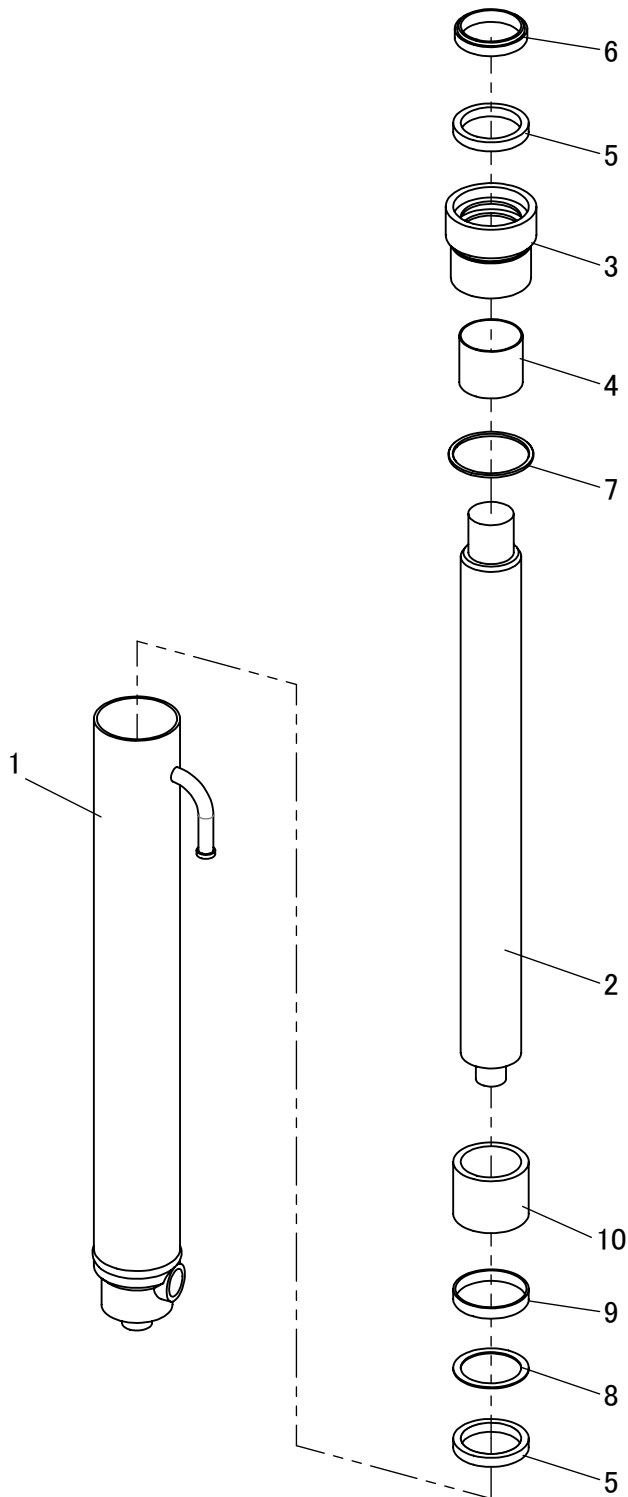

LIFT CYLINDER

SHP732-A1

NO.	PARTS NO	PARTS NAME	Q' ty	DRAWING NO
1	1501-0508	CYLINDER TUBE ASSY	1	
2	1501-0509	PISTON ROD ASSY	1	
3		CYLINDER HEAD	1	
4		BUSH	1	
5		U RING	2	
6		WIPER RING	1	
7		O RING JASO F404 2050	1	
8		BACK UP RING	1	
9	1500-0510	BUSH	1	
10	1500-0511	SPACER	1	
	1501-0507	LIFT CYLINDER ASS' Y	1	
	1500-0512	PACKING SET (No. 5, 6, 7, 8)	1 SET	
	1500-0513	CYLINDER HEAD KIT (No. 3, 4)	1 SET	

OIL TANK

SHP-73

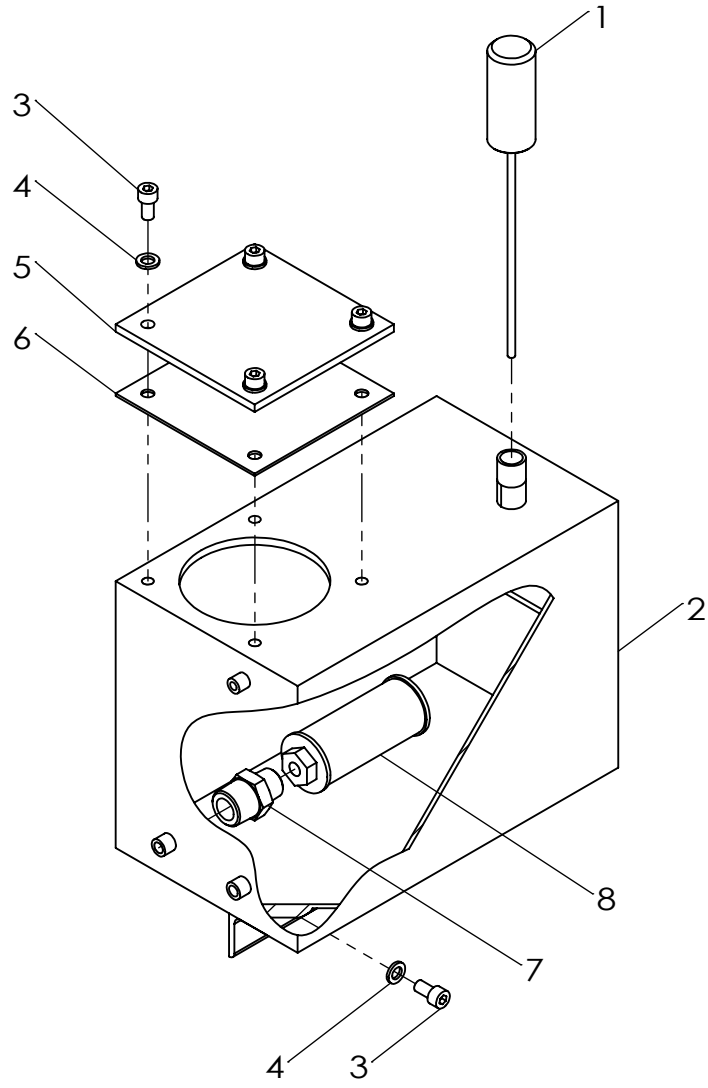

OIL TANK

SHP-73

NO.	PARTS NO	PARTS NAME	Q' ty	DRAWING NO
1	1405-1302	TANK CAP	1	EX-0716B
2	1405-1308	OILTANK	1	2010019A-1
3	0002-0815	HS-BOLT M8x15	6	
4	0020-0008	SW M8	6	
5	1405-1304	TANK COVER	1	2010019A-2
6	1405-1305	MAT	1	
7	0074-3412	NIPPLE 3/4x1/2	1	
8	1405-1306	STRAINER	1	YMD-30410

ELECTRIC PARTS 1

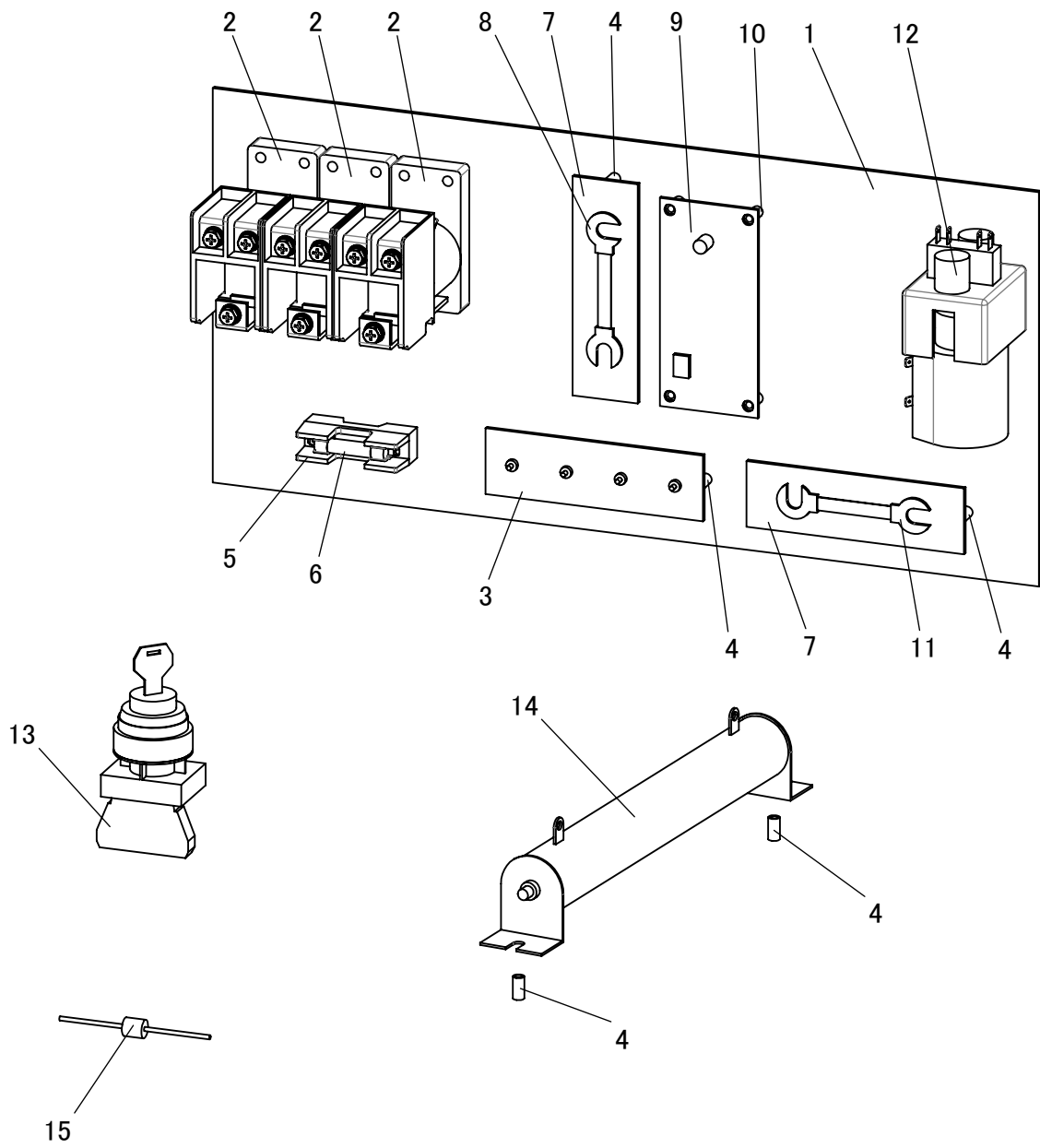

ELECTRIC PARTS 1

NO.	PARTS NO	PARTS NAME	Q' ty	DRAWING NO
1	1405-1400	CONTROL PANEL ASSY	1	
2	9015-0001	MAGNET SWITCH MS1, MS2, MS3	3	
3	9900-0201	TERMINAL BOARD	1	
4	9902-0007	SPACER	4 SET	
5	9399-0001	FUSE HOLDER	1	
6	9302-0005	GLASS TUBE FUSE F1	1	
7	9398-0001	FUSE BOARD	2	
8	9301-0060	LINK FUSE F2	1	
9	9801-0001	TIMER BOARD T1	1	
10			1 SET	
11	9301-0060	LINK FUSE F3	4	
12	9016-0002	MAGNET SWITCH MS4	1	
13	9702-0001	KEY SWITCH KS	1	
14	9511-0001	COATING RESISTANCE R	1	
15	9850-0003	DIODE	4	

ELECTRIC PARTS 2

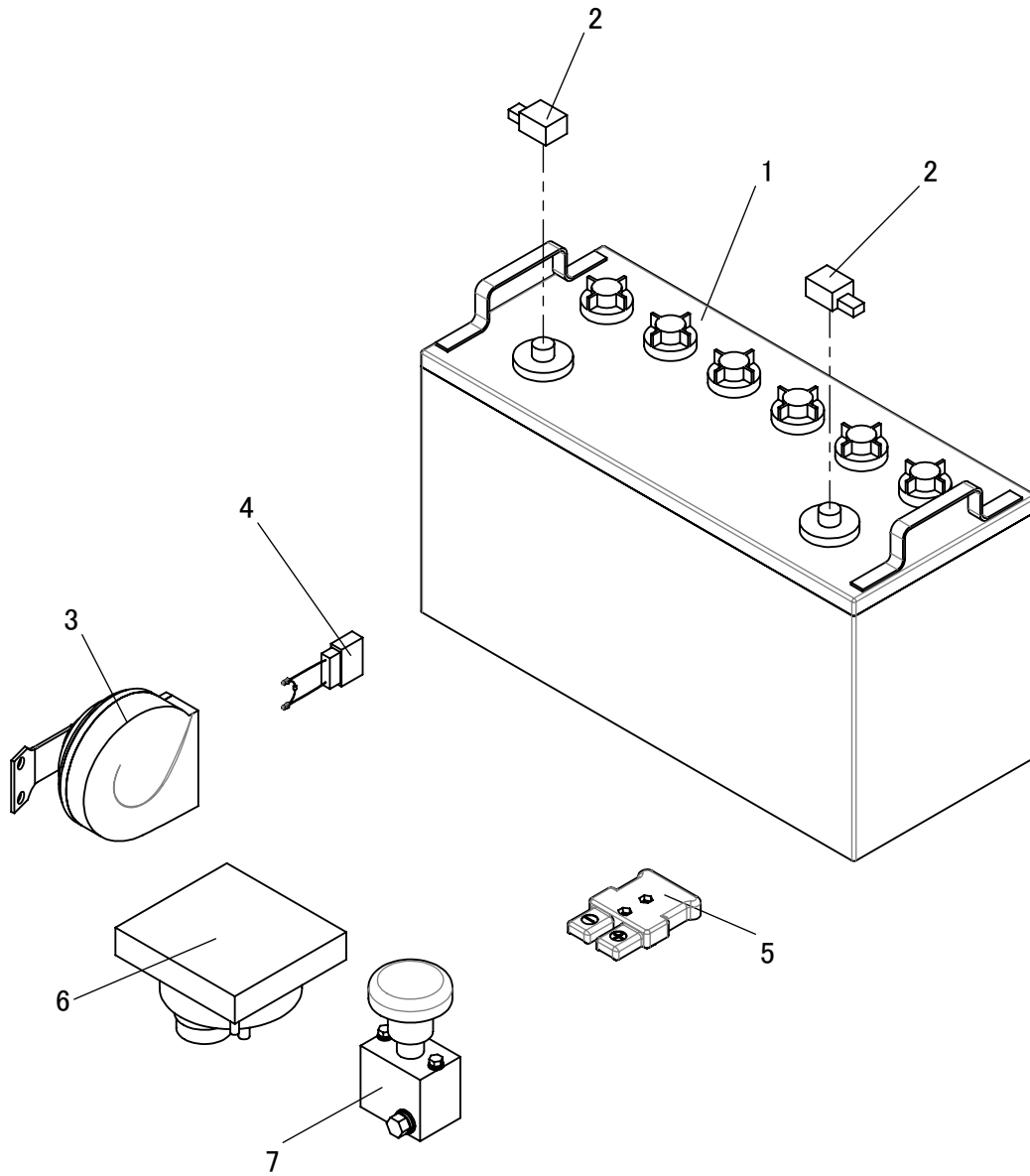

ELECTRIC PARTS 2

NO.	PARTS NO	PARTS NAME	Q' ty	DRAWING NO
1	9451-0002	BATTERY EB-100	2	
2	9499-0044	BATTERY TERMINAL COVER	2	
3	9905-0001	HOON SPH-24V	1	
4	9604-0001	HOON HARNESS	1	
5	9403-0010	DC PLUG	2	
6	9498-0001	ELECTRICAL DISCHARGE METER 33V	1	
7	9705-0011	EMERGENCY STOP SWITCH ED125-1	1	

ELECTRIC PARTS 3

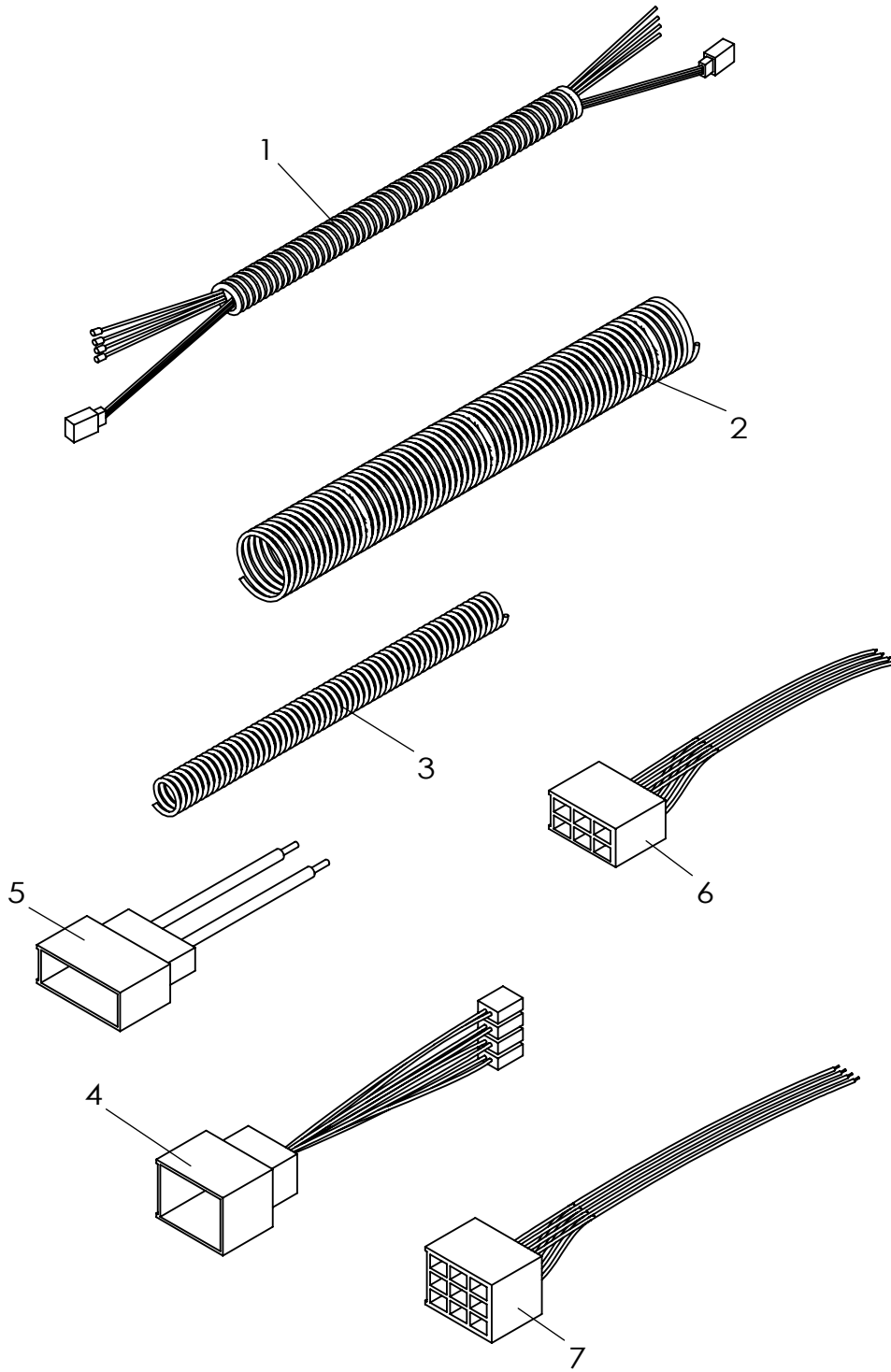

ELECTRIC PARTS 3

SHP-73

NO.	PARTS NO	PARTS NAME	Q' ty	DRAWING NO
1	9601-0017	MAIN HARNESS	1	
2	9699-0001	HARNESS SPRING	1	
3	9699-0003	HARNESS SPRING	1	
4	9601-0009	HARNESS	1	
5	9601-0006	HARNESS	1	
6	9601-0007	HARNESS	1	
7	9601-0008	HARNESS	1	

ELECTRIC PARTS 4

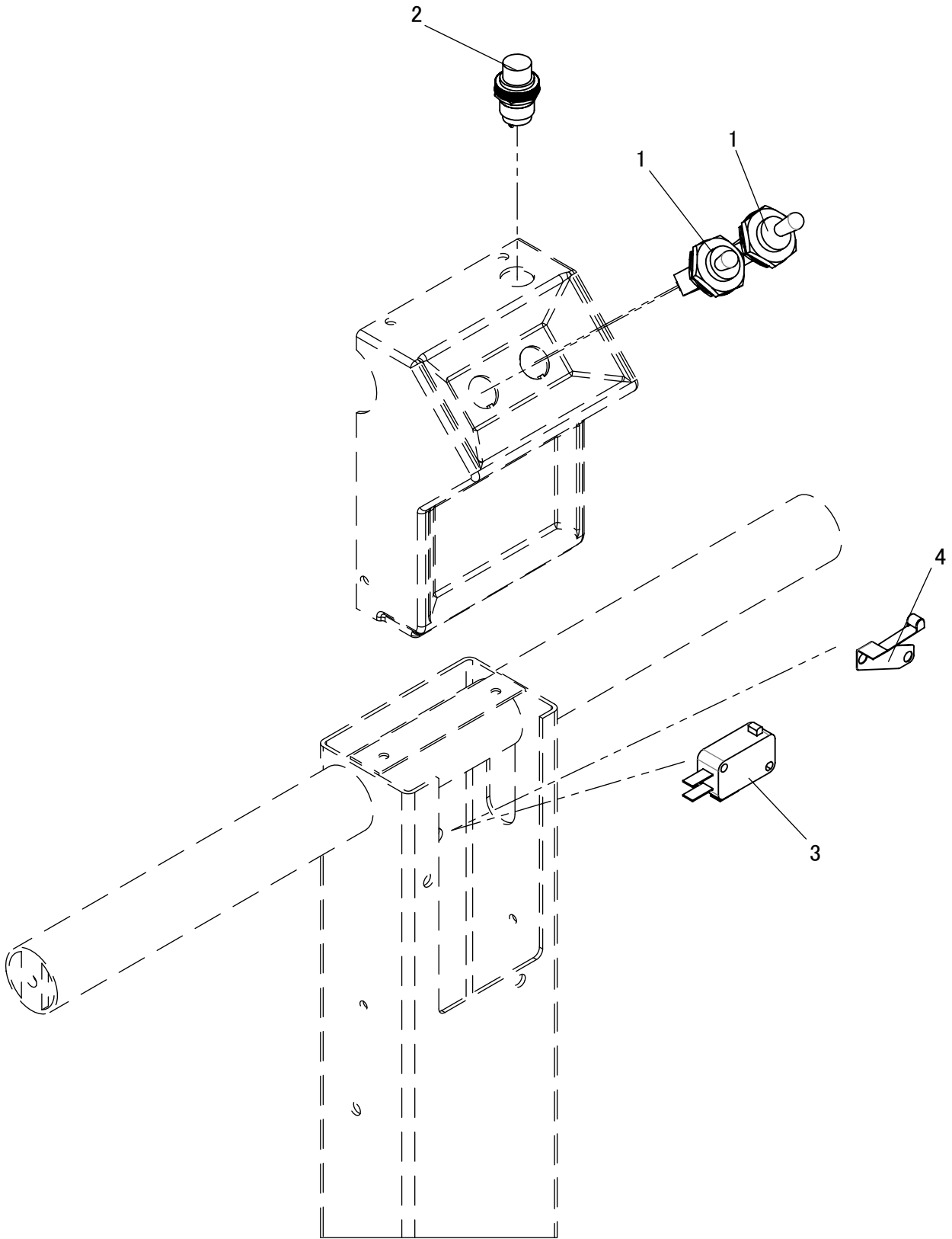

ELECTRIC PARTS 4

NO.	PARTS NO	PARTS NAME	Q' ty	DRAWING NO
1	9705-0008	SNAP SWITCH DS1, DS2	2	
2	9702-0006	PUSH BUTTON SWITCH HS	1	
3	9701-0009	MICRO SWITCH BS	1	
4	9701-0010	MICRO SWITCH ACTUATOR BS	1	

MAGNET SWITCH 1

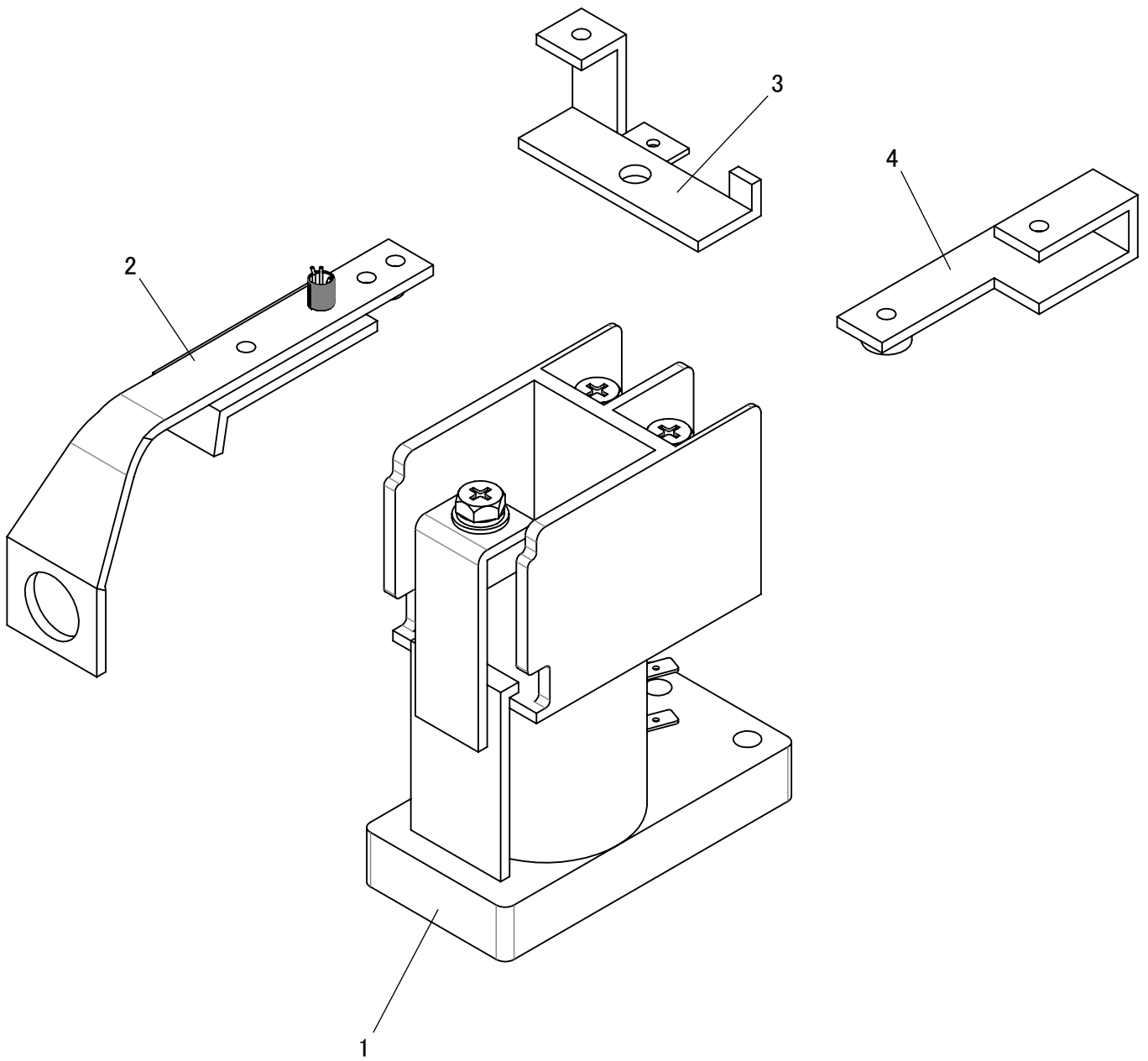

MAGNET SWITCH 1

NO.	PARTS NO	PARTS NAME	Q' ty	DRAWING NO
1	9015-0002	MAGNET COIL BASE	1	
2	9015-0003	CONTACT POINT MOVABLE	1	
3	9015-0004	CONTACT POINT FIXED A	1	
4	9015-0005	CONTACT POINT FIXED B	1	
	9015-0001	MAGNET SWITCH ASS' Y	1	

MAGNET SWITCH 2

SW80

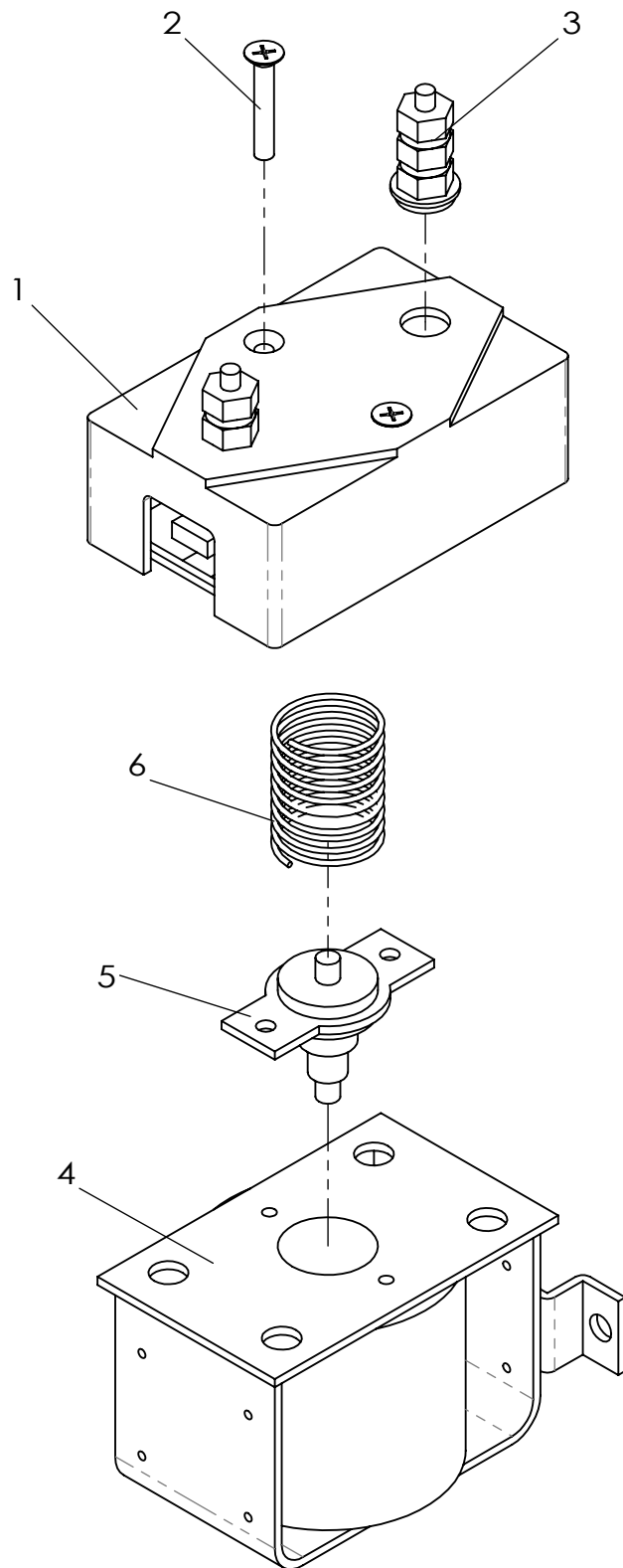

MAGNAET SWITCH 2

SW80

NO.	PARTS NO	PARTS NAME	Q' ty	DRAWING NO
1	9016-0002	CONTACT COVER	1	
2	0007-0425	F-BOLT (+) M4x25	2	
3	9016-0003	CONTACT POINT FIXED	2	
4	9016-0006	MAGNET COIL BASE	1	
5	9016-0005	CONTACT POINT MOVABLE	1	
6	9016-0004	SPRING	1	
	9016-0001	MAGNET SWITCH ASS' Y	1	

DRIVE MOTOR

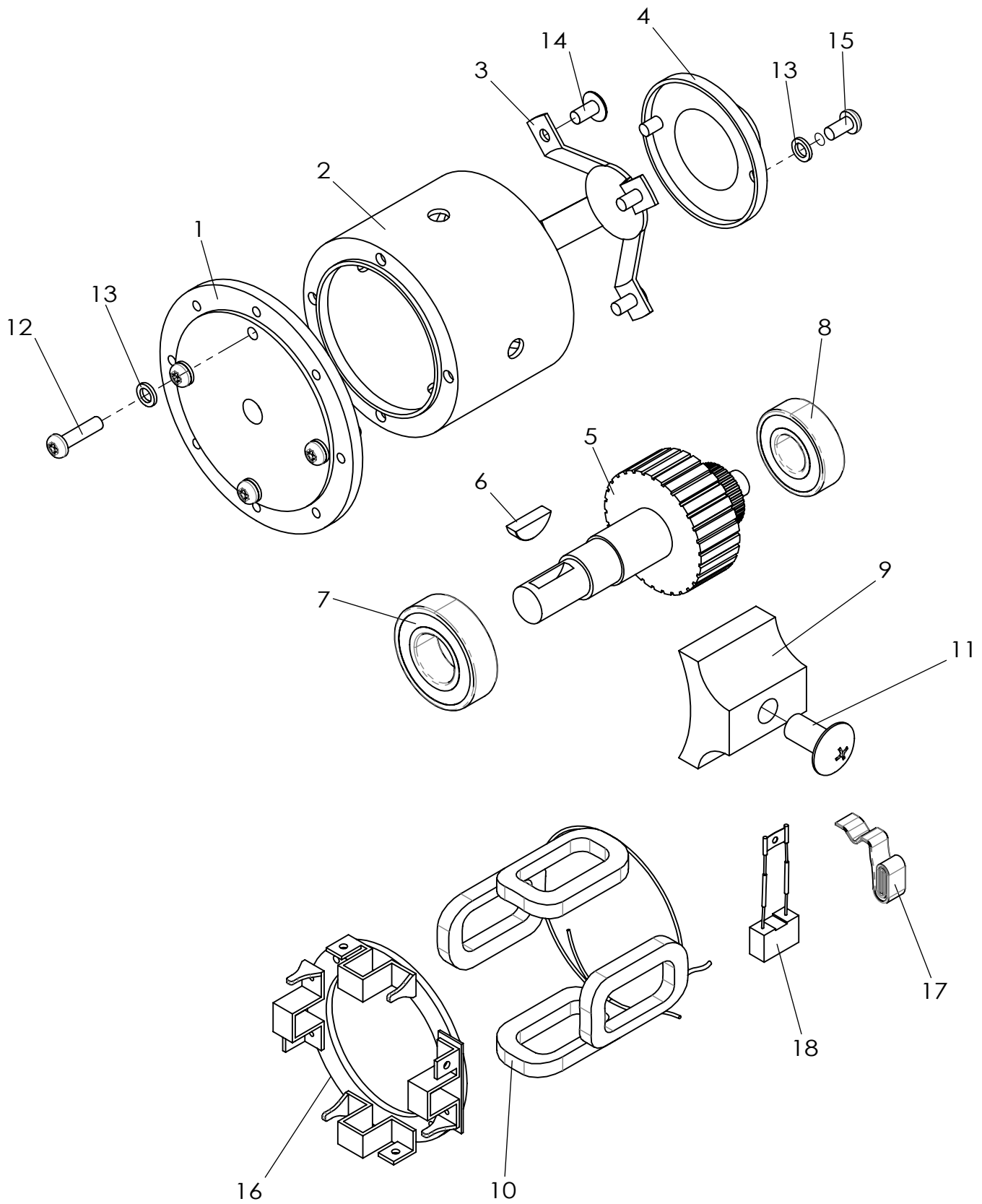

DRIVE MOTOR

NO.	PARTS NO	PARTS NAME	Q' ty	DRAWING NO
1	9203-0002	END COVER A	1	
2	9204-0003	YOKE	1	
3	9204-0004	END COVER B	1	
4	9204-0005	END COVER C	1	
5	9204-0006	ARMATURE COIL	1	
6	0050-0519	WOODRUFF KEY 5x19	1	
7	0133-6004	BALL BEARING 6004ZZ	4	
8	0133-6202	BALL BEARING 6202ZZ	1	
9	9204-0007	FIELD CORE	4	
10	9204-0012	FIELD COIL	1 SET	
11	0006-1020	P+BOLT (+) M10x20	4	
12	0001-0520	P-BOLT (+) M5x20	4	
13	0020-0005	SW M5	6	
14	0006-0510	P+BOLT (+) M5x10	4	
15	0001-0510	P-BOLT (+) M5x10	2	
16	9204-0013	BRUSH HOLDER	1 SET	
17	9204-0010	SPRING	4	
18	9205-0011	CARBON BRUSH	4	
	9204-0004	DRIVE MOTOR ASSY (KM-2457)	1	

OIL MOTOR

24v-1.5kw 6341

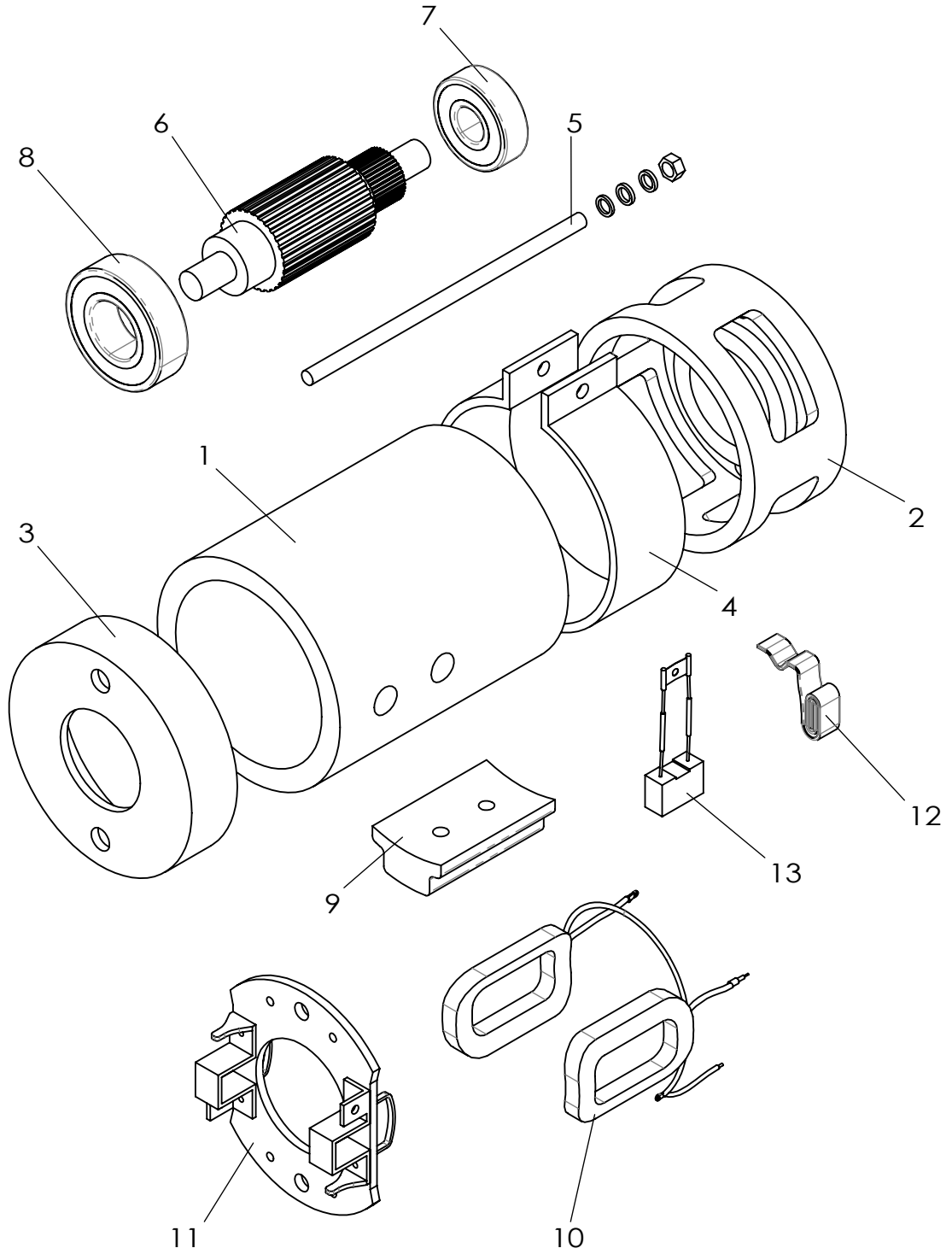

OIL MOTOR

24v-1.5kw 6341

NO.	PARTS NO	PARTS NAME	Q' ty	DRAWING NO
1	9253-0002	YOKE	1	
2	9253-0003	REAR COVER	1	
3	9253-0004	FRONT COVER	1	
4	9253-0005	COMMUTATOR COVER	1	
5	9253-0006	BOLT SET	2 SET	
6	9253-0007	ARMATURE COIL	1	
7	0133-6201	BALL BEARING 6201ZZ	1	
8	0133-6004	BALL BEARING 6004ZZ	1	
9	9253-0008	FIELD CORE	2	
10	9253-0009	FIELD COIL	1 SET	
11	9253-0010	BRUSH HOLDER	1 SET	
12	9253-0011	SPIRAL SPRING	2	
13	9253-0012	CARBON BRUSH	2	
	9253-0001	OIL MOTOR ASS'Y 24v-1.5kw 6341	1	

CHARGER

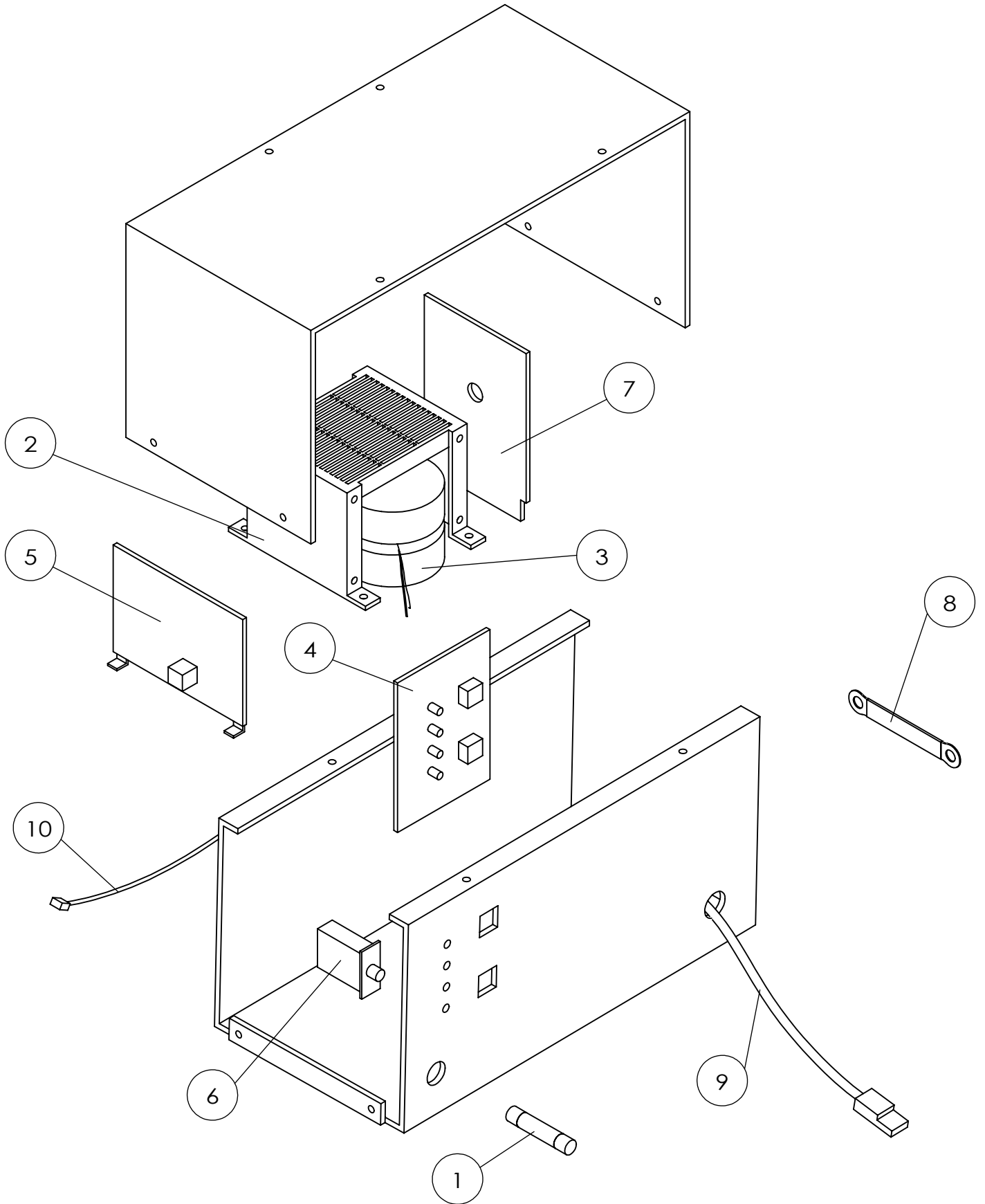

CHARGER

NO.	PARTS NO	PARTS NAME	Q' ty	DRAWING NO
1	9119-0001	FUSE 20A 30L	1	
2	9119-0002	TRANSFORMER ϕ 1 1.2KVA	1	
3	9118-0003	THERMAL PROTECTOR	1	
4	9118-0004	PRINT BOARD KSP-056-1	1	
5	9118-0005	PRINT BOARD KSP-055-1	1	
6	9118-0006	PUSH BUTTON SWITCH DS-681	1	
7	9118-0007	SILICON STACK D-40N	1	
8	9118-0008	SHORT CIRCUIT PTOTECTION	1	
9	9118-0009	BATTERY CODE	1	
10	9118-0010	INPUT CODE	1	
	9119-0000	CHARGER ASS' Y KS-2420D	1	

HANDLE FOR NICHIDEN

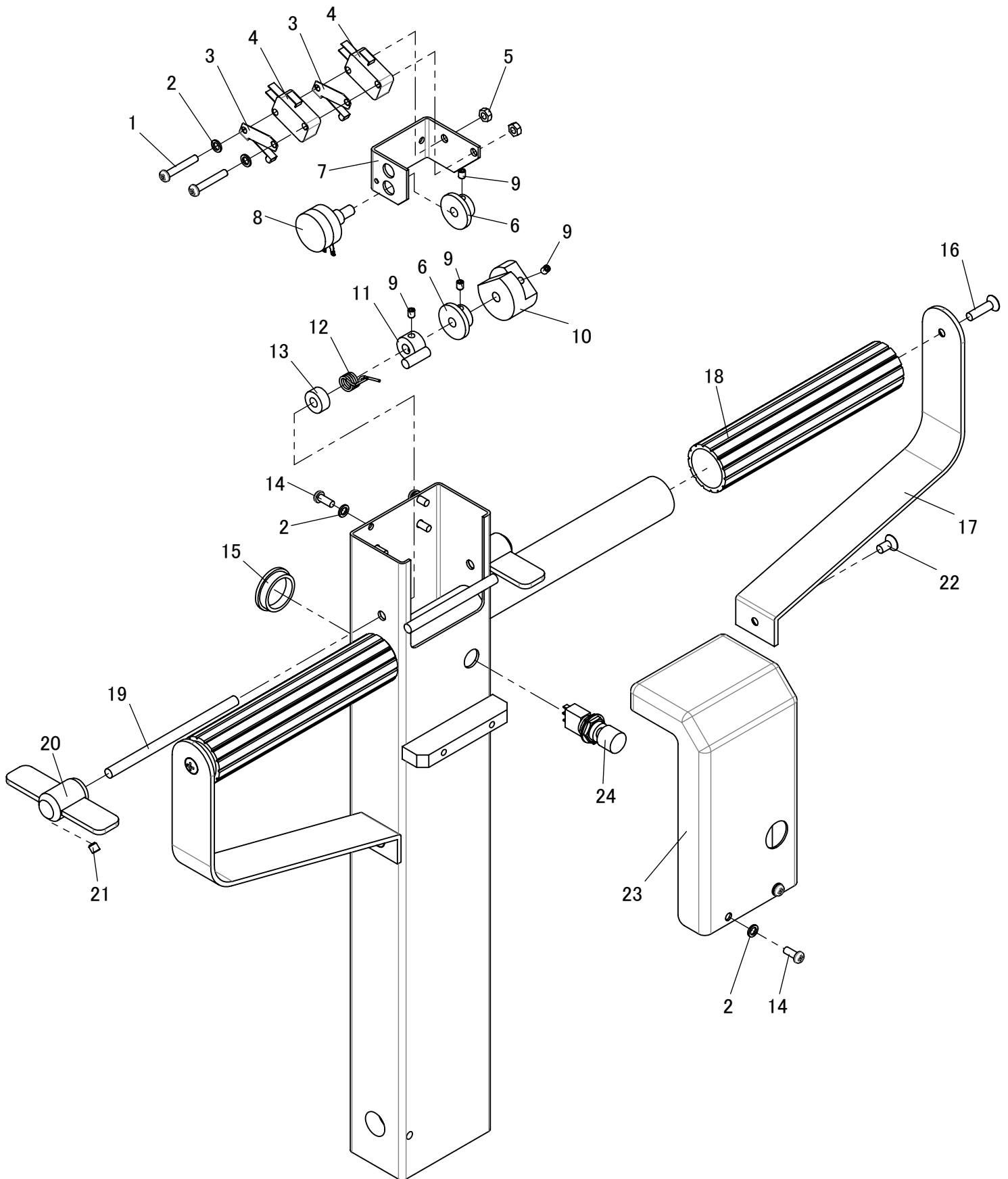

HANDLE FOR NICHIDEN

NO.	PARTS NO	PARTS NAME	NUMBER	DRAWING NO
1	0001-0425	P-BOLT (+) M4x25	2	
2	0020-0004	SW M4	8	
3	9701-0010	ACTUATOR VAL2	2	
4	9701-0009	MICRO SWITCH V-10-1A5	2	
5	0010-0004	H-NUT M4	2	
6	2500-1400	POTENTION GEAR S75B 28B+0306	2	
7	2500-1401	SWITCH BRACKET	1	EX-6551
8	9906-0009	VOLUME RV24YNB103 20S	1	
9	0003-0405	S-BOLT M4x5	4	
10	2500-1402	CONTROLLER CAM	1	4010466
11	2500-1403	SPACER B	1	4006567C
12	2500-1404	SET SPRING	1	4006550E
13	2500-1405	SPACER-A	1	EX-6568B
14	0001-0410	P-BOLT (+) M4x10	6	
15	2500-1406	RUBBER CAP ϕ 25	1	
16	0007-0520	F+BOLT (+) M5x20	2	
17	2500-1407	GRIP GUARD	2	4006556A
18	0061-0002	GRIP	2	4006556A
19	2500-1408	FINGER SHAFT	1	EX-6555
20	2500-1409	FINGER	2	EX-6476
21	0003-0505	S-BOLT M5x5	2	
22	0007-0510	F+BOLT (+) M5x10	2	
23	2500-1410	REAR COVER	1	400653A
24	9703-0014	HORN SWITCH MB-2011	1	

HANDLE FOR CARTIS

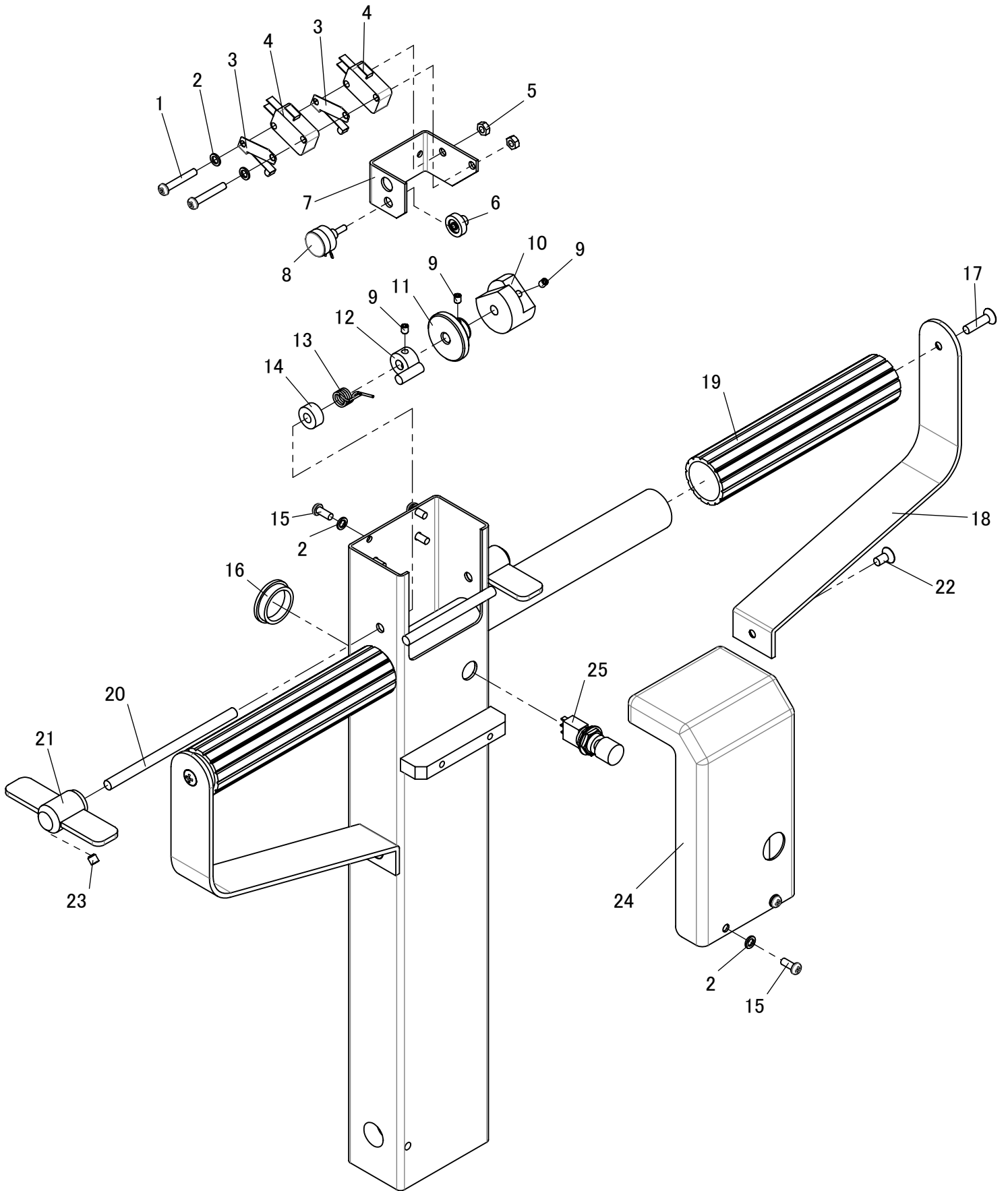

HANDLE FOR CARTIS

NO.	PARTS NO	PARTS NAME	NUMBER	DRAWING NO
1	0001-0425	P-BOLT (+) M4x25	2	
2	0020-0004	SW M4	8	
3	9701-0010	ACTUATOR VAL2	2	
4	9701-0009	MICRO SWITCH V-10-1A5	2	
5	0010-0004	H-NUT M4	2	
6	2501-1400	POTENTION GEAR DS 0.8-15	1	
7	2501-1401	SWITCH BRACKET	1	4008757
8	9906-0014	VOLUME RV16YNB203 15S	1	
9	0003-0405	S-BOLT M4x5	3	
10	2500-1402	CONTROLLER CAM	1	4010466
11	2501-1402	POTENTION GEAR S80B 36B+0506	1	
12	2500-1403	SPACER B	1	4006567C
13	2500-1404	SET SPRING	1	4006550E
14	2500-1405	SPACER-A	1	EX-6568B
15	0001-0410	P-BOLT (+) M4x10	6	
16	2500-1406	RUBBER CAP ϕ 25	1	
17	0007-0520	F+BOLT (+) M5x20	2	
18	2500-1407	GRIP GUARD	2	4006556A
19	0061-0002	GRIP	2	4006556A
20	2500-1408	FINGER SHAFT	1	EX-6555
21	2500-1409	FINGER	2	EX-6476
22	0007-0510	F+BOLT (+) M5x10	2	
23	0003-0505	S-BOLT M5x5	2	
24	2500-1410	REAR COVER	1	400653A
25	9703-0014	HORN SWITCH MB-2011	1	